Weather Forecast
Partly cloudy tonight and Wednesday. Slightly cooler Wednesday.

THE GETTYSBURG TIMES

Truth Our Guide—The Public Good Our Aim ESTABLISHED 1902 *With Honor To Ourselves And Profit To Our Patrons*

Good Evening
Flatterers say things to your face that they wouldn't think of saying behind your back.

Vol. 46, No. 285 — Adams County's Only Daily Newspaper — GETTYSBURG, PA., TUESDAY EVENING, NOVEMBER 30, 1948 — Leased Wire Member of The Associated Press — PRICE THREE CENTS

AUXILIARY FOR COUNTY HOME IS ORGANIZED

Formation of an "Auxiliary to the Adams County Home" was effected Monday evening at a meeting held at St. James Lutheran church.

The organization is the outgrowth of a series of meetings held over the past year in which the need for some group to help "make the lives of residents of the county home richer and more comfortable" was discussed.

At those meetings it was pointed out that there is a need for some organization to devote itself to providing the things needed by the county home residents which cannot be provided by the county commissioners—such as fellowship, religious and cultural programs and the like.

The auxiliary unit set up Monday night named the Rev. Nevin R. Frantz, Arendtsville, as president and the Rev. Dr. Ralph R. Gresh, pastor of St. James Lutheran church, as secretary.

Members of the executive committee include the Rev. Mr. Frantz, the Rev. Dr. Gresh; the Rev. Richard Titley, Bendersville; the Rev. G. S. Stoneback, Fairfield; the Rev. Henry W. Sternat, Biglerville; the Rev. A. W. Geigley, Fairfield; the Rev. Arbe Dorsey, Biglerville R. D., and Mrs. R. S. Saby, Carlisle street.

Other members of the board of the auxiliary group include Miss Edna MacKnight, New Oxford; Mrs. Joel Zepp, York Springs R. D.; Mrs. Hope Morgan, Cashtown; Mrs. Frank N. Hewetson, Biglerville; Charles Gentzler, East Berlin; Harry T. Baker, Littlestown R. D.; B. B. Bowers, Littlestown R. D.; J. I. Hereter, Gettysburg, and Miss Margaret McMillan, Gettysburg.

The Rev. Mr. Frantz reported to the board on a recent visit by members of the executive committee to the county home and committees were appointed to explore the various ways by which the auxiliary may be of service to the people at the county home, particularly in filling their religious and social needs.

7 Japanese Given Respite

Tokyo, Nov. 30 (AP) — Wartime Premier Hideki Tojo and six other top Japanese warmakers won an eleventh hour respite today from the hangman's noose.

General Douglas MacArthur said they would "certainly not" be executed until the Supreme court of the United States has acted on appeals by two of the condemned men.

The next scheduled meeting of the Supreme court is December 6.

(If the Supreme court rejects the appeal next Monday, as it did a similar petition by German war criminals, Japan's warmakers could be hanged December 7 on the seventh anniversary of Pearl Harbor.)

The appeals from the International Military Tribunal's verdict were filed in Washington yesterday in behalf of former Premier Koki Hirota, who helped plot Japan's pre-Pearl Harbor war plans, and Gen. Kenji Doihara, known to the Chinese as the "Bird of Evil Omen."

Motorist Forces Trooper Off Road

An automobile operated by Frank Briggs, Interlaken, N. Y., proceeding south on the Gettysburg-Harrisburg road in Cumberland county Monday forced a state police car driven by Officer Howard Mackert, of the Gettysburg sub-station, off the highway, when Briggs passed another car traveling in the same direction, on a grade. The state police car was forced almost up against a guard rail in avoiding the vehicle.

Briggs was taken before Justice of the Peace H. M. Thompson, Mechanicsburg, where he was fined $10 and costs on a charge of making an improper pass.

More Successful Hunters Report

George D. Hardman, Aspers R. 1, shot a four-point buck weighing 125 pounds while hunting near Laurel dam Monday morning at 9 o'clock.

Leonard Sites, Fairfield, shot a three-point deer weighing 120 pounds Monday morning at 7:40 o'clock.

Wilbur Sites, Fairfield, bagged a six-pointer, weighing 140 pounds, also at 7:40 Monday.

ATTORNEY RECOVERS

Attorney William L. Meals, 18 East Middle street, returned to his office in Center square today after an absence of two weeks, due to illness.

Local Weather

Yesterday's high	40
Last night's low	27
Today at 1:30 p. m.	43

Service Station Burglarized Monday

A service station three miles east of Gettysburg on the Lincoln highway, operated by Leo Golden, was burglarized early Monday morning, according to a report made to state police of the Gettysburg sub-station.

A box of cigars, two cartons of cigarettes, a portable radio set and several pipes were taken, police said. Total value of the loot was placed at $80.

RETURN BODY OF SEAMAN DORSEY FOR BURIAL HERE

The body of S 2/c Sterrett A. Dorsey, Jr., is being returned here for burial, the Department of the Army announced today.

Seaman Dorsey, son of Mr. and Mrs. S. A. Dorsey, Sr., 123 Breckenridge street, died December 3, 1945, from a fractured skull suffered when his ship, the U.S.S. Bridges, struck mines while engaged in supplying other ships in the Pacific. The 20-year-old former Gettysburg high school varsity football player was on his third trip aboard the ship when death struck.

He was the person for whom the local Dorsey-Stanton American Legion post was named, Seaman Dorsey entered service June 13, 1943, and received his boot training at Great Lakes Naval Training Center. He was unmarried.

Surviving at the time of his death were his parents, a brother, Walter, and sister, Nancy, at home, and a grandmother, Mrs. Lottie Cooper, Breckenridge street. He was employed at the De Luxe restaurant here before entering service.

His body is included among remains of 2,554 Americans who lost their lives during World War II who have been returned to the United States from the Pacific area aboard the United States Army Transport Dalton Victory. Dead interred in temporary military cemeteries on Saipan, in Japan and the Philippine islands are among those brought back to this country in the group. A total of 181 remains are being returned to Pennsylvania.

SCOUTERS TO DINE TONIGHT

Horace G. Ports, York attorney, a past president of the York-Adams area council of the Boy Scouts, will be the speaker at the annual dinner meeting of Black Walnut district scouters this evening at the Shetter House. Dinner will be served at 6:30 o'clock.

Members of Troop 76 will have charge of the presentation of the colors and the pledge of allegiance and Dean W. E. Tilberg, district chairman, will introduce guests. W. Jack Watson, area scout executive, will speak briefly and there will be recognition of scout and cubmasters by Vice Chairman Charles I. Raffensperger.

After the address by Mr. Ports, color pictures of activities at the new scout camp, near Dillsburg, will be shown.

Field Executive David M. Dickson will present a review of the highlights of the last year of scouting in this district and will report on the current status and plans for scouting here.

HOSPITAL REPORT

Admissions to the Warner hospital include Mrs. Maude Weddle, 12 Railroad street; Mrs. Richard E. Golden, Gettysburg R. 5; Mrs. Estella Knaub, York Springs; Mr. Roy Manahan, Aspers R. 1; Mrs. Earl Sowers, 30 West Middle street; Mrs. John Dillon, Emmitsburg; La Verne Keilholtz, Keymar, Md., and Mrs. Peter Cleaver, Abbottstown. Those discharged as patients were Richard Finkboner, Jr., 41 Hanover street; Mrs. Melvin Nye and infant son, Melvin George, Gettysburg R. 2; Mrs. Carroll Rider, New Oxford; Charles Toot, 452 Baltimore street; Mrs. Bernard Lemmon, 16 South Fifth street; Mrs. Elmer Nunemaker, York Springs, and Mrs. Gertrude Reinecker, Center square.

Mrs. Harry A. Punt, Biglerville R. 1, and Norman Hymiller, Baltimore, were treated at the hospital and not admitted as previously stated.

STRUCK BY CAR

William F. Byron, 72, Gardners, suffered scalp lacerations and a contusion of the shoulder on Saturday night when he was struck by an automobile as he walked across East High street, Carlisle. He was admitted to Carlisle hospital. Carlisle police said the car was driven by Marlin Sharp, Carlisle, who turned into High street from Bedford street and hit the pedestrian.

BICYCLE IS STOLEN

William Rosensteel, 13 Steinwehr avenue, reported to borough police Monday the theft of his bicycle from in front of the Majestic theater on Saturday night.

SAYS ROTARY'S OBLIGATION IS BETTER WORLD

Rotary's responsibility is to make a better locality, country and world, M. C. Jones, first president of the local Rotary club told the members Monday evening at a Rotary Information meeting held in the YWCA.

Past President Jones, who has been a member of the local club since its founding 28 years ago, told the members that "one cannot truly appreciate what Rotary is doing unless one attends an international meeting. When you meet with men from all around the world—men of big affairs—and realize their sincerity and their desire to give of their time and effort to make a better world, then you can really appreciate what Rotary is striving for. And you come back from such conventions a better citizen than ever before, determined to do your share in making the world a better place in which to live."

Outlines Activities

E. W. Thomas, president of the First National bank here, and also a charter member of the local Rotary club, outlined activities of Rotary through the years and said that in his opinion the greatest project of the local club was sponsorship of the crippled children's

(Please Turn To Page 8)

Here And There

News Collected At Random

"I Heard Of A River," a story of the Pennsylvania Germans by Elsie Singmaster (Lewars), is the latest historical novel for boys and girls nine to 15 in the "Land of the Free" series being published by The John C. Winston, company, Philadelphia.

"I Heard Of A River" is a part of America's heritage, the story of the German-Swiss Mennonites who settled in Lancaster county. At William Penn's invitation to establish themselves near Philadelphia, these people came to America, bringing with them their superb knowledge of agriculture and a grooved or rifled gun.

They came to the New World because all through their homeland they had heard of a beautiful river in America, which we know as the Susquehanna, and whose verdant banks were the source of legend. They came to build a new life in this strange, unspoiled paradise.

* * *

"I Heard Of A River" is a story of Hannes, a German-Lutheran boy who joined a band of Swiss Mennonites fleeing from Europe's desperate terror and poverty of the 17th century. It is a story of the perils of Hannes' journey and the improvement of his rifle, brought from his fatherland.

A moving, stirring adventure of a people who found happiness in the freedom of America—this story is an intrinsic part of the courageous heritage of "The Land Of The Free."

* * *

It is impossible to measure, in dollars and cents, the amount of publicity Gettysburg received from the programs held here over the November 19th weekend—the two-day exposition of

(Please Turn To Page 7)

CAR, TRUCK COLLIDE

An automobile operated by Paul A. Martz, Cashtown, struck the right rear fender and bumper of a truck owned by the Modern Leasing corporation, Philadelphia, at the York, Hanover and Liberty streets intersection at 3:15 o'clock Monday afternoon, according to a borough police report. Damage to the car was estimated at $125 and to the truck, $25. No one was injured.

FASHION PREVIEW FRIDAY

A holiday preview of winter fashions, from the Helen-Kay shop, Chambersburg street, will be presented Friday evening, December 3, at 7 o'clock in the auditorium of the SCA building on the college campus for the benefit of the Delta Gamma sorority's aid for the blind project. Tickets may be obtained at the Helen-Kay shop.

BUTCHERINGS HELD

Grover Yingling, Gettysburg R. 1, butchered two hogs last Friday which dressed 610 and 550 pounds.

Mr. and Mrs. Lloyd Leatherman, near Gettysburg, recently butchered four hogs, the largest of which weighed 557 pounds.

INVITED TO CHAMBERSBURG

Members of the Gettysburg Chamber of Commerce have been invited to attend a meeting in Chambersburg in March or April to hear Elmer Wheeler, author of several books on sales psychology.

Gettysburg Post Office Sets Record For Commemorative Stamp Sales Cancellations

Postmaster Lawrence E. Oyler announced this noon that the First Day of Sale for the Lincoln Gettysburg Address commemorative stamp and cancellation of First Day covers are completed.

Official figures announced by the postmaster indicate that Gettysburg's post office may have set a new record for stamp sales and cancellations. One million one hundred and forty thousand stamps were sold. 494,990 covers were cancelled by machines and 17,000 others were hand-cancelled, making a total of 511,990 cancellations.

Veteran stamp collectors and dealers had previously announced that the record First Day commemorative cancellations totaled approximately 460,000. This places the Gettysburg Post Office in a record-shattering class by exceeding the previous mark by almost 52,000 cancellations.

First Day covers have been mailed to stamp collectors, dealers and others in practically every country in the world except Russia.

From the special crew of workers employed by Postmaster Oyler to handle the hugh volume of special mail, The Gettysburg Times has learned that First Day covers were mailed to Princess Elizabeth, future Queen of England, her sister Princess Margaret Rose, hundreds of movie actors and actresses, most of the governors in the country and to high dignitaries in most of the professions.

The Lincoln commemorative stamp marks the culmination of fifteen year's effort on the part of The Gettysburg Times. In 1933 The Times sought to have a commemorative stamp issued to commemorate the 70th anniversary of Lincoln's Gettysburg Address. Again in 1938 an effort was made to secure a stamp to commemorate the 75th anniversary. The third attempt was successful, and it came about in an off-year, 85th, although it has long been the Post Office department's policy to issue commemoratives in cycles of 25, 50, 75 or 100 years. This is believed to be the first stamp ever issued in an "off" year. It is also the first stamp ever issued to commemorate an "Address."

File New Charge Against Woodward

A new information charging Jay T. Woodward, 20, of South Washington street, with failing to reveal his identity at the scene of an accident, was filed with Justice of the Peace John H. Basehore this morning by state police of the Gettysburg substation. Woodward was released in $500 bail for a hearing at 2 o'clock Friday afternoon.

Woodward was arrested on August 12, the day after Goldie Teresa Althoff, 18, of Gettysburg R. 1, was fatally injured when she fell from her father's car on the Baltimore road just outside the borough, and was run over by another automobile. Authorities claimed the South Washington street youth was the driver of the latter car.

He was charged with leaving the scene of an accident without revealing his identity. The case was brought before the November grand jury, but his indictment was quashed by the court due to "a fatal variance between the information and the indictment." The new information has been reworded, Squire Basehore said.

ACCEPTS NEW CHARGE

Rev. Vinton G. McClellan, pastor of the Windsor Park Lutheran charge, has resigned to accept a pastorate in the Riegelsville Lutheran charge. He has served the Windsor Park charge for four and a half years. He went to York after graduation from Gettysburg Theological seminary in 1941. His resignation will become effective December 1.

START DAMAGE SUIT

An action in trespass has been filed with the county prothonotary by attorneys for Edward M. Baltzell, Mitchell Field, N. Y., against Philip Gundlach, Arlington, Va. Attorney Joseph M. McNerney, Williamsport, and the local law firm of Keith, Bigham and Markley represent Baltzell. The action is said to have developed from an automobile accident near the Maryland state line on the Emmitsburg road in 1946.

Santa Claus Is Coming To Gettysburg Saturday Night

Santa Claus is coming to Gettysburg Saturday night, according to an announcement by the Chamber of Commerce, which is sponsoring the visit of the jolly, old gentleman and children's friend.

Santa Claus' arrival in Gettysburg will coincide with the turning on of the Christmas lights in Center square and on Chambersburg, Baltimore, York and Carlisle streets.

The lights will be turned on at 7 o'clock Saturday night, the Chamber office said today, and a loud speaker in the Kadel building will carry recorded Christmas music to the throngs of Saturday night shoppers and others expected downtown to see the lights turned on.

Santa will be in Center square, and is anxious to meet all the children. He will have gifts for each one, according to the Chamber of Commerce.

Part of the Christmas decorations and lights were placed last week. Work could not be resumed Monday because of the weather, but the Chamber said the strings of laurel and colored lights would be ready by Saturday night.

Additional contributors to the Christmas lighting fund solicited and collected this year by members of Epsilon Delta chapter of the Beta Sigma Phi sorority, include:

$50: Loyal Order of Moose.
$25: B. P. O. Elks.
$10: Rea and Derick.
$5: Bulleit and Bulleit; Rose-Ann shoppe; Larson's cottage court; The Shoe Box; Dr. C. Harold Johnson; Tobey's; Gettysburg Auto Parts, and Dougherty and Hartley.
$4: Zerfing's.
$2: (Texas Hot Wieners; Lane Studio; Philip Bikle.
$1: Eli Lock; Shamille barber shop; Royal Jewelers; Haines shoe store.

Reds Set Up Puppet City Government In Berlin And Peril New UN Peace Move

By RICHCARD KASISCHKE

Berlin, Nov. 30 (AP) — The Communists set up a hand-picked puppet government for Berlin today, completing the city's east-west division.

Unwilling to risk the results of a popular election, the Communists called a meeting of carefully selected leaders. This meeting, in a show of hands elected a mayor and a magistrate (executive administration) claiming jurisdiction over the whole city.

This action by the Russian-backed Communists came as the United Nations considered a compromise proposal on currency which could lead to lifting of the Soviet blockade of western Berlin.

The Communist move in the Soviet sector made it virtually impossible for any agreement on currency to be carried out. The currency dispute is a key to the Berlin crisis. The Soviet Union now is in the position of making a gesture in Paris toward settling the Berlin crisis while sponsoring actions in Berlin which would make any agreement reached in Paris impossible of achievement.

The Communists named Friedrich Ebert, namesake son of the first Weimar republic president, as "mayor" of all Berlin.

Ebert promptly declared that the elections set for Sunday in the western sectors were null and void. The Communists have refused to take part in the regularly scheduled elections. But all Berlin remembering their defeat in 1946, and have ordered their followers to boycott the voting in the western sectors.

After the meeting proclaimed a new city government, the demonstration spilled out into the Soviet sector of the city. Some 100,000 persons from factories and stores — which were shut down — marched along Unter Den Linden, where Hitler's troops once paraded.

The regularly elected anti-Communist city government, driven from city hall in the Soviet sector by Communist demonstrators, has been sitting in western Berlin.

The Communists, joined by a few splinter elements from other parties, set up their government at a mass meeting in Admirals Palast auditorium in the Soviet sector of the city.

SAYS PRIVATE EFFORT GUIDES WORKING LEVEL

"The amount of new capital from the earnings of private industry, and not government spending, determines the level of employment in this country," Loring Damm, a partner in the Eastman Dillon company, investment bankers, told the Gettysburg Lions club Monday evening in a talk at the Shetter House.

"The country cannot live without increasing its capital nor can employment be kept up without it," Mr. Damm asserted. "Government capital won't do the job."

He quoted a recently completed survey on the relation between the increase in private investment capital, employment levels and government spending which he said showed a very close parallel between employment levels and new capital but disclosed no effect whatsoever upon employment by reason of the rapidly mounting volume of government spending since 1930.

Two Needs Of Capital

"Capital needs two things in order to go to work," Mr. Damm told his audience. "It needs a practical use that can meet competitive factors and it needs a satisfactory psychological attitude toward investment on the part of the people that own the capital. But we'll never get a good psychological atmosphere as long as Uncle Sam steadily encroaches upon the field of business.

"Capital doesn't expect as good a break as it might have gotten in the next four years or there wouldn't have been a selling off of stocks after the Truman victory," he declared and predicted a fast shrinkage in capital for plant growth in the next few years. "The present comparatively low prices on the stock market are due in large part to government taxes on industry and to the lack of the right 'psychological atmosphere,'" he asserted.

Film Is Screened

Mr. Damm, who was introduced by Charles E. Swisher of the local

(Please Turn To Page 6)

SOROPTIMISTS DINE TONIGHT

Mrs. Mary Ramer Eberhart, charter president of the Gettysburg Soroptimist club, will preside at the formal tenth anniversary dinner of the club to be held this evening at 7 o'clock at the Hotel Gettysburg. More than 100 guests are expected.

Among the latter will be the Rev. Fr. Mark E. Stock and Judge W. C. Sheely, who participated in the organization dinner program; D. E. Hess, president of the Lions club, and Mares Sherman, president of the Rotary club.

Other guests have registered from Soroptimist clubs in Harrisburg, York, Hanover, Carlisle, Chambersburg and Westminster.

Miss Martha Servis, Philadelphia, executive secretary of the American federation, will be the speaker, and Fred Mullin, Gettysburg college, the soloist. Miss Miriam Jackson, Harrisburg club, will lead group singing with Mrs. Fred Slegal at the piano.

The Gavel club is in charge of the dinner.

Littlestown

PUPILS WILL GIVE MUSICALE

A musicale will be presented Friday night at 8 o'clock in the Littlestown high school auditorium by the students of the Littlestown Junior high school. The program will portray the 12 months of the year and is under the direction of Miss Joan Coble, supervisor of music in the Littlestown schools. Tickets may be secured from any student in the seventh, eighth and ninth grades. Doors of the auditorium will open at 7:15 p. m.

The weekly rehearsal of the Littlestown Men's chorus will be held on Thursday evening at 9 o'clock in St. Paul's Lutheran church. Director, L. Robert Snyder, has announced that this will be the only rehearsal before the appearance of the chorus at the annual banquet of the Littlestown Hardware and Foundry company which will be held Thursday, December 9, at 6:30 p. m., in St. Aloysius Parish hall.

The chorus greatly appreciate the response which the people of Littlestown made to the first concert of their own in the high school auditorium on Friday evening. As a result, the chorus will be able to pay a large portion of the indebtedness

(Please Turn To Page 8)

Jewelry and gifts at the right price—Hughes, 240 Chambersburg street.

I. N. Durboraw Of Media Dies Suddenly

I. Newton Durboraw, 74, a native of Adams county, died very suddenly Monday evening at his home in Media, Pa., according to word received by his brother, William G. Durboraw, Carlisle street.

The deceased was a son of the late I. N. and Margaret E. (Conover) Durboraw and was born near Two Taverns. He had lived in Media for the last 45 years and was a retired Pennsylvania railroad telegraph operator.

Surviving are the widow, six children, one brother and two sisters, Mrs. Martha Moore of California and Mrs. Margaret E. Oestemeyer of Texas.

Funeral services will be held at Media on Thursday with interment there.

POSTMASTER GIVES TIPS ON XMAS MAILING

"The handling of Christmas mail will be greatly facilitated by careful preparation of the mail by the senders," says a post office department warning, issued today by Postmaster Lawrence E. Oyler.

In order to help both themselves and the post office employes in assuring that mail reaches its destination on time and in good condition, the post office offered the following suggestions:

Pre-pay postage fully on all mail matter. See that the proper amount of postage is affixed to letters and packages.

Need Careful Packing

Address all matter plainly and completely in ink, giving street address or box or rural route whenever possible. The delivery zone number should be shown when applicable. Place sender's return address in upper left corner of address side. Tags should not be used unless necessary, in which case a copy of the address and return address should be placed inside the parcel for identification if the tag is lost.

Articles should be packed carefully in strong, durable containers. Wrap parcels securely, but do not seal them except when bearing a printed endorsement, "Contents, merchandise—Postmaster: This parcel may be opened for postal inspection if necessary," together with name and address of sender, as sealed parcels with no labels or endorsed are subject to postage at the letter rate. The name and address of the sender may be handwritten or typewritten on the labels.

Packages containing perishable articles should be prominently endorsed with the word "perishable" by postmasters or other postal employes. Articles likely to spoil within the time reasonably required for transportation should not be accepted for mailing.

Limits On Size

Parcels should not exceed 100 inches in length and girth combined. The limit of weight of fourth class or parcel post matter is 70 pounds for all zones. The same limit applies to first class matter and air parcel post.

Parcels may be marked "Do Not Open Until Christmas," this being permitted to encourage early mailing. Written greetings, such as "Merry Christmas," "Happy New Year," "With Best Wishes," and names, numbers or symbols, for the purpose of description, are allowed. Cards may be enclosed with third or fourth class parcels and books may bear simple dedicatory inscriptions not of a personal nature. Other written additions subject parcels to letter postage.

The postmaster warned not to enclose letters in parcels, as doing so will subject the entire parcel to letter postage. Communications prepaid at the first class rate may be sent with a parcel if attached to it, the third or fourth class rate by securely at-

(Continued on Page 2)

Chemical Society To Meet In York

The Southeastern Pennsylvania Section of the American Chemical Society, of which several local men are members, will meet Thursday evening at York. R. C. Platow of the Bell Telephone Laboratories, will speak on "Some Fundamental Concepts in the Application of Adhesives."

The organization has also announced an essay contest open to college students in their junior or senior year on various subjects including silicone plastics, the recent preparation of penicillin preparation and use of large single crystals, development of antimalarials, sulfas and antibiotics, and tracer elements in medicine. The essays must be in the hands of the committee before May 1. Dr. C. A. Sloat is chairman of the committee in charge.

Open evenings until 9:00 o'clock beginning Wednesday, December 1; also, open Thursday afternoons until Christmas, Rose-Ann shoppe, Baltimore street.

MARYLANDER IS IN JAIL AFTER FIGHTING COPS

Wilbur Francis Libby, 23, of Westminster, Md., was sentenced to 30 days in the Adams county jail this morning in default of a fine of $10 and costs on a disorderly conduct charge, after being discovered on the second floor of a York street home and giving state police of the Gettysburg sub-station, who arrested him, a "tussle" on Baltimore street in front of police headquarters, on Monday afternoon.

Mrs. John Codori, 405 York street, discovered Libby in her home about 3:30 o'clock and ran from the house to Phiel's garage, 438 York street. Libby was chased down York street by Robert Miller, Gettysburg R. 4, who was one of a group at the garage when Mrs. Codori ran into the garage. Miller caught Libby and brought him back to the garage. Unable to reach borough police by telephone, state police were called.

Attempts to Flee

State Police Officer Howard Mackert was contacted by radio from the state police headquarters on Carlisle street to his patrol car, and directed to go to Phiel's garage. He put Libby in the car and started for borough police headquarters. On Baltimore street, in front of the Murphy building, Mackert was again called by radio and told that Borough Police Officer Charles W. Culp, Jr., was at the garage. Mackert was about to drive away from the curb to take Libby back to Phiel's and turn him over to Culp, when Libby made an attempt to get out of the car.

The officer stopped, and tussled with Libby to prevent his escape. The two men were on the pavement, with Libby attempting to get away from Mackert and crawl under the state police car when another state police car driven by Corporal Jack Bartlett arrived on the scene.

Jumping from his car, Bartlett aided Mackert in taking Libby up the stairs to borough police headquarters. A few minutes later Officer Culp appeared, a commitment was made out by Justice of the Peace John H. Basehore, and the officers prepared to take their prisoner to jail. Just before putting Libby in the borough police car the latter made another attempted break, but was subdued and put in the car and taken to jail.

Smashes Window

Placed in a cell with an outside window, Libby, Monday night, broke one of the thick panes of glass, and had to be placed in a cell without a window. The hearing, conducted by Squire Basehore, was held at the jail this morning.

Libby admitted to authorities this morning that he had been arrested several times previously for disorderly conduct, once in Gettysburg several months ago. Other arrests were in Westminster, Lancaster and elsewhere, authorities said.

Libby told officers that he was in search of a room when he entered the Codori home.

Emmitsburg Vet Given 5 Medals

Thomas H. Beall, chief aviation ordnanceman, U. S. Navy, whose home is in Emmitsburg, was recently cited by the President for extraordinary meritorious achievement and heroism in action, and awarded five medals. He received the Distinguished Flying Cross, the first and three Gold Stars in lieu of the second, third and fourth Air Medals for operations against the enemy in the bombing and strafing attacks on hostile installations on Tarawa, Roi, Eniwetok, Saipan, Guam and Leyte in the Pacific Theater, while serving as a gunner of a torpedo bomber plane. The period of these operations was from November 20, 1943 to July 28, 1944.

Chief Beall is presently attached to the U. S. Navy Recruiting Station, Baltimore, serving as Recruiter in charge of the Navy Recruiting Branch Sub-Station at Westminster.

FILES DIVORCE SUIT

Desertion was charged in a suit for a divorce filed at the Cumberland county courthouse by George W. Grant, Gardners R. 2, against Mrs. Anna Rosemonna Grant, Blockley, Gloucestershire, England. They were married on August 2, 1945, at Morton on Marsh, Gloucestershire.

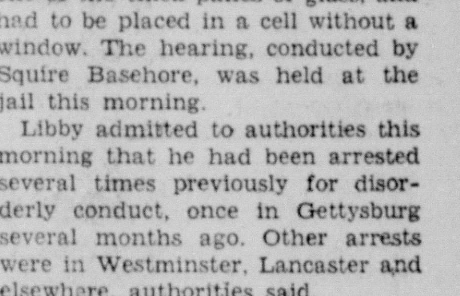

6 HUNTERS DIE ON OPENING DAY

Harrisburg, Nov. 30 (AP)—Pennsylvania hunters by the scores were returning to their homes and camps today with antlered trophies of the opening day of the 1948 deer season.

The State Game commission said preliminary reports from game wardens indicated a extra heavy first-day kill. However, no official figures on the bag were available.

The first snow of the season, coinciding with the opening of deer season, made tracking simple for the estimated 500,000 nimrods who took to the mountain woods.

However, the first day was marred with three fatal accidents. Three other hunters died of heart attacks and numerous other accidents were reported:

The dead are: Ellsworth Richardson, 23, Wellsboro, killed at Colton Point, near his home, when his gun discharged as he set it against his knee; Thomas J. Curry, 16, found fatally shot shortly after his hunting party had separated to flush a deer near Brackley, Susquehanna county.

Clarence E. Snow, 27, St. Petersburg, Clarion county, found shot to death, apparently by a stray bullet, while hunting two miles north of Marienville, Forest county; Adam Dietrich, 70, East Petersburg, Lancaster county, who died of a heart attack while hunting in northern Lebanon county; Erno Killatt, New Castle, who died in his garage as he was about to start on a hunting trip; Glenn B. Williamson, 50, Charleroi, who died at a hunting camp at Frenchville, Clearfield county.

RAIL EMBARGO IS OFF TODAY

New York, Nov. 30 (AP) — The railroad freight embargo at eight east coast ports went off today as shipping struggled back toward normal after the crippling 18-day longshoremen's strike.

The Association of American railroads announced in Washington late yesterday it was lifting the embargo on freight intended for export or coastwise movement.

The ban was removed in the ports of New York, Boston, Philadelphia, Baltimore, Hampton Roads, Va., Wilmington, Del., Port Newark, N. J., and Portland, Me.

Improved weather was expected to speed up waterfront recovery along the 700-mile stretch from Maine to Virginia, which began to come to life shortly after settlement of the AFL longshoremen's strike was announced Saturday. Snow and rain hampered activities at several ports yesterday.

Most of New York city's 25,000 longshoremen and checkers worked yesterday on the huge task of whittling down the cargoes of 250 vessels which had been tied up here. A big pile of foreign mail began to move. Many dockers here worked through the night.

News Notes

Cleveland, Nov. 30 (AP)—The federal government charged Republic Steel corporation and 19 other fabricators today with restraining competition in the sale and manufacture of sewer pipe. In a petition filed by U. S. Attorney General Tom Clark in federal court, the government accused Republic and the other firms of dividing up sales territories in violation of the Sherman anti-trust act.

Washington, Nov. 30 (AP)—Walter Reed hospital today reported that Warren Austin, U. S. delegate to the United Nations, had undergone an operation there and was recovering satisfactorily.

The announcement did not disclose the nature of the surgery. It was "uneventful," however, and there were no complications, the hospital said.

Paris, Nov. 30 (AP)—Britain withdrew in the United Nations today its demand that the Negev desert of southern Palestine be taken from Israel. Harold Beely of Britain told the 58-nation political committee Britain is withdrawing her blanket endorsement of the plan of Count Folke Bernadotte, the assassinated Palestine mediator.

CONTINUE SEARCH

Waco, Texas, Nov. 30 (AP)—Search planes operating from Ellington Field, Houston, Tex., today continued their hunt for an airplane missing since November 18 with three Allentown, Pa., residents. Capt. James Nelson, director of the air rescue operation, said last night the search was transferred to the Houston field after 6,000 miles of the area between Houston and Waco had been covered.

PARR WILL FILED

The will of Harry A. Parr, late of Littlestown, has been entered for probate at the office of the county register and recorder. The executors of the $23,700 estate are Eva P. Sentz, Littlestown R. 2, and Clyde N. Parr, Hanover.

BIRTH ANNOUNCEMENT

Mr. and Mrs. Clarence Stem, Charmian, announce the birth of a daughter Monday at the Waynesboro hospital.

Social Happenings

Phone Gettysburg 640 or Biglerville 8

In the list of committees published Monday for the Presbyterian Christmas fair, the group in charge of dolls and infants' wear was omitted inadvertently. That committee includes Mrs. Kathryn Deitch, Mrs. Mark Johns, Mrs. Charles Severance and Mrs. James Hafer.

* * *

Miss Hylda Klinefelter, a sophomore at the University of Pennsylvania, and her rommate, Miss Mireille Mistral, of Nice, France, an exchange student at the university, spent the Thanksgiving holidays with the former's parents, Mr. and Mrs. Roscoe Klinefelter, Gettysburg R. 5.

* * *

The annual turkey dinner sponsored by the Women's Society of Christian Service, will be served in the dining room of the Methodist church Thursday evening. Mrs. Bernard Murray is president of the society and Mrs. Milton Remmel is chairman of the supper committee. The three Circles of the organization will each conduct a bazaar table with a large variety of gifts for sale. The Circle chairmen are Mrs. J. C. Hamilton, Mrs. Milton Remmel and Mrs. William Pensyl.

* * *

The Business and Professional Women's club will hold its December business meeting and carol sing at the YWCA Thursday evening at 7:15 o'clock. All members are requested to attend.

* * *

The local Veterans of Foreign Wars auxiliary will meet Wednesday evening at 8 o'clock at the VFW post home on Carlisle street. Initiation of new members will be conducted.

* * *

The Hospital Bridge club will meet at 2 o'clock Thursday afternoon for a dessert-meeting at the home of Mrs. M. T. Dill, Biglerville.

* * *

McCrea Dickson, West Broadway, has returned to the University of Pennsylvania, Medical college, Philadelphia, after sspending the Thanksgiving recess at his home.

* * *

Mrs. Eugene Craighead, Harrisburg, is a guest today of Mr. and Mrs. Charles H. Smith, West Broadway.

* * *

Dr. and Mrs. J. P. Rhoads, Tioga, spent several days recently with Mrs. Rhoads' parents, Mr. and Mrs. E. C. Ott, Springs avenue.

* * *

Miss Helen Keith has resumed her teaching at St. Mary's Hall, Burlington, N. J., after spending the Thanksgiving recess at her home on Carlisle street.

* * *

Dr. and Mrs. A. R. Wentz had as guests over the Thanksgiving season at their home on the seminary campus, Mrs. Wentz' brother and sister-in-law, Dr. and M. W. Kuhlman, Johnstown, and her sister, Mrs. M. L. Clare, Apollo, and daughter, Miss Edna Mary Clare, Lansdowne.

* * *

Mr. and Mrs. Edward L. Culver, Hanover street, entertained at dinner Monday evening in honor of their daughter, Caroline, who is a student at the University of Pennsylvania Nursing School, Philadelphia. Those present were Stanley Hostler, Altoona, a student at Gettysburg college, Miss Virginia Knode and Jack Coons, Hagerstown.

* * *

Miss Jean Bream has resumed her studies at the University of Maryland, College Park, after spending the Thanksgiving recess with her parents, Mr. and Mrs. Glenn L. Bream, West Broadway.

* * *

Donald Wickerham has returned to the dental college of the University of Pittsburgh after spending the Thanksgiving season with his parents, Dr. and Mrs. Ralph Wickerham, East Broadway.

* * *

Mr. and Mrs. Fred Hamilton, and daughters, Lucinda Lee and Doris Susan, Denver, Colorado, are visiting Mrs. Hamilton's parents, Mr. and Mrs. John C. Shealer, East High street, and Mr. Hamilton's parents, Mr. and Mrs. Charles Hamilton, of Lancaster.

* * *

Miss Marian Tupper, executive director of Adams County Girl Scouts, is in Bedford this week attending a professional staff meeting of the National Association of Girl Scout executives. The local Scout office will be closed this week.

* * *

Mr. and Mrs. Paul S. Gilbert have returned to their home at Massapequa, Long Lsland, after spending the Thanksgiving season with Mrs. Gilbert's sister, Miss Martha Neely, West Lincoln avenue.

* * *

Mr. and Mrs. Charles Binning, have returned to Pittsburgh after spending the Thanksgiving season with their uncle and aunt, Mr. and Mrs. C. E. Ott, Springs avenue.

* * *

Prof. and Mrs. George D. Steckel had as guests over the Thanksgiving season at their home on Carlisle street, Mrs. Steckel's brother-in-law and sister, Mr. and Mrs. Henry Ziegensuss and daughter, Penelope, of Baltimore.

* * *

Miss Jane Oyler has resumed her studies at Shippensburg State Teachers' college after spending the Thanksgiving holidays with her parents, Mr. and Mrs. Lawrence Oyler, Baltimore street. Mr. and Mrs. Oyler accompanied their daughter upon her return to school and also took with them Miss Ann Raffensperger who had spent the vacation with her parents, Mr. and Mrs. George T. Raffensperger, South Stratton street, and Miss Doris Oyler who had been with her parents, Mr. and Mrs. Carl E. Oyler, York street, over the Thanksgiving recess.

* * *

Russell A. Campbell, Jr., has retumed his studies at Lehigh university, Bethlehem, after spending the Thanksgiving season with his parents, Mr. and Mrs. Russell A. Campbell, West Broadway.

* * *

Fifty-eight children and 12 teachers of the junior department of St. James Lutheran church attended a party in the social rooms of the church Monday night.

For the past month the children have been bringing articles to be packed in Kiddies Kits to be sent overseas and 42 kits were assembled and packed. The kits are all alike and contain a large notebook, a small notebook, a washcloth, toothpaste, tooth brush, a candy bar, two pencils, an eraser and soap.

Games were played during the early part of Monday's meeting after which refreshments were served. Following the refreshments the group assembled by the altar where a worship service was conducted to dedicate the Kiddies Kits.

Mrs. Walter Kloetzli, Jr., is superintendent of the department. The program Monday was in charge of Mrs. Paul Pensinger, Miss Sarah Mehring and Mrs. Richard Lighter.

Weddings

Brough—Royer

Miss Ethel Mae Royer, daughter of Mr. and Mrs. George A. Royer, Hanover, became the bride of Clifford E. Brough, son of Mr. and Mrs. John E. Brough, Bendersville, Sunday afternoon at 5 o'clock in St. Matthew's Lutheran church, Hanover. The double ring ceremony was performed by the pastor, the Rev. Dr. Harry Hursh Beidleman.

Preceding the ceremony a recital was presented by Miss Lois Arentz, soloist, and J. Herbert Springer, organist. Mr. Springer also played the traditional wedding marches. The couple was attended by Miss Betty A. Royer, sister of the bride, and Robert E. Brough, brother of the bridegroom.

Following the ceremony a reception was held at the home of the bride's parents, after which the newlyweds left on a trip to Niagara Falls, N. Y. Upon their return they will reside at the home of the bride's parents.

The bride was graduated from St. Joseph's academy, McSherrystown, with the class of 1947. She is employed at the Parker House pastry shop, in Hanover. The bridegroom was graduated from the Biglerville high school with the class of 1946. He is employed by Robert S. Darone, Bendersville.

Baker—Nace

Miss Irene Anna Nace, Hanover, and Mark Chester Baker, Abbottstown, were married Thanksgiving Day at 2 p. m., in St. Paul's Reformed church, Westminster. The double ring ceremony was performed by the pastor, the Rev. J. Edmund Lippy. Members of the family witnessed the ceremony.

Tull-Eyler

A wedding took place on Thanksgiving Day at 10 o'clock at St. Anthony's Shrine church when Miss Janice Lorraine Eyler, daughter of Mr. and Mrs. Bruce Eyler of Rocky Ridge became the bride of Howard Vernon Tull of near Emmitsburg. The double ring ceremony was performed at a nuptial mass at which Rev. Stanley J. Scarff, pastor of the couple, officiated.

The bride was given in marriage by her father. Her only attendant was her sister, Mrs. Ray Eyler. The best man was Robert Case. The ushers were James Wivell and Clarence Orndorff.

Mrs. Ernest Seltzer played the traditional wedding marches. During the mass the choir sang hymns. The "Lord's Prayer" was sung by Mrs. Bernard Frazer of Gettysburg.

After the ceremony a wedding breakfast was served to the wedding party and the immediate families at the home of the bride. The young couple have postponed a wedding trip until next summer when they expect to visit relatives in Chicago and Waukegan, Ill. They will reside at the home of John McGraw, Emmitsburg.

Bowser—White

Miss Jeanne Marie White, daughter of Mrs. Ivey White and the late John L. White, Sunbury, and Charles Donald Bowser, son of Mr. and Mrs. Charles E. Bowser, Abbottstown, were married Saturday, Nov. 13, at 4 p. m. in the rectory of St. Michael's Catholic church, Sunbury. The Rev. Philip J. Gergen officated. Attending the couple were Mrs. Rae Smeltz, sister of the bride, and Hubert Gallagher, Gettysburg. Following a wedding trip to Niagara Falls, N. Y., they have gone to housekeeping at 339 East Walnut street, Hanover. Mrs. Bowser, an X-ray technician at the Hanover hospital, was graduated from the Sunbury high school with the class of 1944. Mr. Bowser was graduated from the Gettysburg high school and served four and one-half years in the U. S. Army during World War II. He is employed as a salesman.

DEATHS

Mrs. Clara B. Rose

Mrs. Clara B. (Deeter) Rose, formerly of York, died at 10:45 p. m. Thursday in Harrisburg.

She leaves three children: Paul M. Deeter, Forest Hills, Long Island, N. Y.; Charles B. Deeter, Washington, D. C.; Mrs. Irene Kennedy, Washington, D. C.; two sisters, Elizabeth Shultz, New Oxford, and Mrs. Jennie McClellan, York; three grandchildren and four great-grandchildren.

Funeral services were held at 8:30 o'clock Monday morning from the W. J. Boll company funeral home, York, followed by high mass of requiem at 9 a. m. at St. Patrick's church, where Mrs. Rose was a member. Burial in Greenmount cemetery.

Mrs. Kime Buried

Funeral services for Mrs. Earl L. Kime, Biglerville R. 1, who was fatally wounded by a self-inflicted gunshot wound last Friday morning, were held Monday morning from the Bender funeral home conducted by the Rev. Nevin R. Frantz. Interment in Greenmount cemetery, Arendtsville.

The pallbearers were Clair R. Grim, Allen Stauffer, Glenn Rider, Donald Lehman, Wendell Lehman, Paul Spertzel and Ernest Spertzel.

Henry Waidlich

Henry Spangler Waidlich, 91, prominent Mercersburg retired businessman, died early Sunday morning at his home on Main street in Mercersburg.

He was the son of the late John Waidlich and Maria Jane Spangler Waidlich.

He is survived by two sons, John Ernest, of Short Hills, N. J., and Donald Cromer, of Gary, W. Va.; and a sister, Mrs. Frank G. Mears, of Bethesda, Md.

Mr. Waidlich attended Gettysburg college during the term of 1876-77 and was a member of the Sigma Chi fraternity. He was a member of the George Washington lodge, F & AM, in Chambersburg for 58 years.

He was postmaster in Mercersburg under the Cleveland administration. He was a retired banker and was also secretary of the Mercersburg school board for a number of years.

Mr. Waidlich was a member of the St. Johns Evangelical Lutheran church in Mercersburg for 80 years and served as a trustee and elder for many years.

Funeral services were held from his home at 2 o'clock this afternoon. The Rev. J. Herbert Stroup, Jr., was in charge of the service.

Burial in the Fairview cemetery, Mercersburg.

Miss Matilda Lindtwed

Word has been received here of the death of Miss Matilda Lindtwed at Springfield, Ill. The funeral was held today.

Miss Lindtwed made her home in Biglerville for several years while her brother and sister-in-law, the late Rev. C. B. Lindtwed, and Mrs. Lindtwed, now of Carlisle, were living there.

Bury Walter Detter

Funeral services for Walter W. Detter, 89, Bendersville, who died at the Warner hospital Saturday morning, were held this afternoon at 2 o'clock from the Bethlehem Lutheran church, Bendersville, conducted by the Rev. Dr. O. D. Coble. Interment in the Bendersville cemetery.

The pallbearers were Clayton S. Starner, H. M. Snyder, F. H. Quigle, John Cromer, Paul Rice and W. B. Fidler.

George W. Cline

George W. Cline, 75, husband of the late Mabel Schroyer Cline, died Monday evening at 7:20 o'clock at the home of his son and daughter-in-law, Mr. and Mrs. Milton Cline, Conewago Park, East Berlin. Death followed a two weeks' illness, and was due to complications.

Mr. Cline was a member of the EUB church at Mt. Airy. He is survived by a son, Milton, with whom he resided, and a sister, Mrs. Ida Walker, Wellsville R. 1.

Funeral services Thursday afternoon at 2 o'clock at the Emig funeral home, East Berlin. Rev. Glenn Sanderson, his pastor, will officiate. Interment in Christ Lutheran church cemetery, Jackson township.

Mrs. David A. Dice

Mrs. Carrie F. Dice, 88, widow of the late David A. Dice, and aunt of Mrs. Milton R. Remmel and Miss Margaret Smiley, both of Gettysburg, died at 1:35 p.m. Monday afternoon in the York hospital. She fell Thanksgiving Day and suffered a fractured hip.

She was a sister of the late James A. Smiley of Gettysburg, and had lived for many years in York Springs before going to York. She is survived by a son, William A. Dice, York; one granddaughter, Isabel Drumgold Dice, York, and several nephews and nieces.

Funeral services Thursday at 3:30 p.m. from the Strack and Strine funeral home, York, Rev. L. Vance Green of the Duke Street Methodist church officiating. Interment in Prospect Hill cemetery, York.

IN NEW BIOGRAPHY

Dr. Henry W. A. Hanson, president of Gettysburg college, and Dr. Harvey D. Hoover, of the seminary faculty, are included in the new World Biography, international reference book published by the Institute for Research in Biography, New York.

Upper Communities

Mrs. Harry S. Raffensperger entertained a few friends at tea Saturday afternoon at her home in Arendtsville.

Mr. and Mrs. Carl Taylor and Mr. and Mrs. Ralph Taylor, of Biglerville, had as dinner guests Sunday at their home Mr. and Mrs. Charles Slaybaugh and children, Richard and Jean, of Wormleysburg.

Bruce Nary has resumed his teaching at Margaretville, N. Y., after spending the Thanksgiving holidays with his parents, Mr. and Mrs. O. A. Nary, of Biglerville.

Russel Walter, who spent the Thanksgiving holidays at his home in Biglerville, has resumed his studies at Elizabethtown college.

The Volunteer class of St. Paul's Lutheran Sunday school, Biglerville, taught by Mrs. Charles L. Yost, will hold a Christmas meeting Friday evening, December 10, in the social rooms of the church. Gifts not exceeding 50 cents in price will be exchanged.

Mr. and Mrs. Martin T. Walter, Biglerville R. D., spent the week-end in Wilkes-Barre as guests of Mr. and Mrs. A. E. Rudisill.

Dr. and Mrs. Raymond M. Hale and son, Billy, and daughter, Ann, of Arendtsville, spent the week-end in Port Royal as guests of Mrs. Hale's parents, Mr. and Mrs. F. A. Robinson.

The Blue Ribbon club, of Arendtsville, will meet Thursday afternoon with Mrs. Paul Hartman.

Mrs. C. G. Gabel, of Beverly Hills, Calif., is a guest of her granddaughter, Mrs. Elmer Hoke, and Mr. Hoke, of Biglerville.

Mrs. C. M. Stough had as a guest over the week-end at her home in Biglerville Miss Maybelle Spangler, of Harrisburg.

Mr. and Mrs. Dale F. Lawver and son, Dickie, of Biglerville, have returned from a visit with Mrs. Lawver's brother-in-law and sister, Mr. and Mrs. Robert R. Wilkinson, of Chicago, Ill.

Miss Blanche Slaybaugh has returned to Harrisburg, after spending the Thanksgiving season with her mother, Mrs. William P. Slaybaugh, of Biglerville.

Mr. and Mrs. Ernest W. Brindle, Jr., have returned to Philadelphia after spending the Thanksgiving season with Mr. Brindle's parents, the Rev. and Mrs. Ernest W. Brindle, of Biglerville.

Miss Janice Lupp has resumed her studies at Lock Haven State Teachers' college after the Thanksgiving recess which she spent at her home in Biglerville. Mr. and Mrs. I. H. Lupp accompanied their daughter upon her return to school.

The Carnation Guild will meet Thursday afternoon with Mrs. A. D. Sheely, of Arendtsville.

Mrs. W. M. Jay, of Bendersville, has returned from Hartford, Conn., where she spent some time with her son-in-law and daughter, Mr. and Mrs. A. A. D'Angelo.

Lieut. Paul I. Orner has returned to Godman Field, Fort Knox, Kentucky, after spending the Thanksgiving season with his parents, Mr. and Mrs. Ira S. Orner, of Arendtsville.

Miss Ilene Wagner has resumed her duties as a student nurse at the York hospital after spending the Thanksgiving week-end with her parents, Mr. and Mrs. Henry Wagner, of Table Rock.

Mr. and Mrs. Harold Kline and son, Barry, of Penn Valley, spent the Thanksgiving season with Mrs. Kline's father, Emory E. Raffensperger, of Biglerville.

Mr. and Mrs. Paul Dugan entertained about 30 guests at a turkey dinner Sunday at their home in Biglerville. Included in the party were Mr. and Mrs. Glenn Fidler and son, Johnny, of Baltimore.

The class of Trinity-Bender's Evangelical and Reformed Sunday school, taught by Elmer Hoke, will hold a turkey corn-soup sale Saturday, December 4, beginning at 10:30 o'clock at Thomas brothers store. Customers are requested to bring their own jars.

Roy Cook has resumed his studies at Pennsylvania State college after spending the Thanksgiving recess with his parents, Mr. and Mrs. Arthur Cook, of Aspers.

Mr. and Mrs. Paul F. Osborn had as dinner guests Sunday at their home near Brysonia Mr. and Mrs. Bertrum Dunkel, of Ardmore. Miss Patricia Dunkel, who had spent the Thanksgiving season as the guest of Miss Nancy J. Osborn, accompanied her parents home.

Engagement

Felix—Smith

Mr. and Mrs. Earl Smith, 118 East Middle street, have announced the engagement of their daughter, Catherine V., to Elwood E. Felix, son of Mr. and Mrs. Edgar Felix, Gettysburg R. 1.

Mr. Felix is employed at the Mechanicsburg Naval depot. Miss Smith is attending Gettysburg high school.

No date has been set for the wedding.

LICENSED TO WED

Marriage licenses have been issued in York to the following couples: Robert G. March, 501 York street, and Florence L. Mayer, York; George A. Forry, New Oxford R. 2, and Ardel B. Ferree, Hellam R. 1.

ILL WITH MUMPS

Wilbur A. Geiselman, Baltimore street, Commander of the 22nd District of the American Legion and a past commander of the local Albert J. Lentz Legion post is recuperating at his home from an attack of mumps.

Bennettsville, S. C., Nov. 30 (AP)—A teen-age multi-million dollar heiress once known as "the richest baby in the world" and her childhood sweetheart nicknamed "Junebug" honeymooned today. Anne Cannon Reynolds, and Lloyd Patrick Tate, a North Carolina sportsman, were quietly married here yesterday by Probate Judge John F. Kinney. The groom is 22.

Restaurants first became really popular after the French Revolution when aristocrats could no longer afford great retinues of servants.

One of the first earliest American eating places was Philadelphia's "Blue Anchor Tavern," opened as early as 1683 of 1684.

DEMOCRAT — Leslie L. Biffle, Democrat and native of Boydsville, Ark., may be secretary of new U.S. Senate.

SCHOOL DOG — Butch, Boston terrier, rests chin on chair at Chamberlain school, Charleston, W. Va., which he has attended regularly for two years. He lives at various homes near school. Teacher, Miss Hazel Cox, says Butch is a good "pupil."

FOR THOSE YOU LOVE BEST
Give The Best!

Curvex CRESCENT $62.50

GRUEN THE Precision WATCH

Curvex CITADEL $59.50

Fed. Tax Incl.

Featured tomorrow — two of many fashioned by GRUEN . . . Favorites they will be thrilled to receive, proud to wear

Convenient Terms

BLOCHER'S

Lasting Beauty for furniture
HOUSEHOLD SIMONIZ
6½ oz. 69c

GEO. M. ZERFING
"Hardware on the Square"
GETTYSBURG — LITTLESTOWN

CHRISTMAS GIFTS TO BEAUTIFY YOUR HOME

Bookmart Report For The Day

What We Have Received And What The Public Is Buying

Colonial Candles .... 25c up
Musical Powder Boxes .. $5.75 up
Gold Metal Lamp $11.50
Blue Metal Atomizer $8.50
Baby Brush, Comb and Picture Frame, Gold Metal $7.50
Silver Metal Brush, Comb and Mirror $12.00
Aluminum Glasses of Rainbow Colors—Set of 8 .... $7.95
Zippo Windproof Lighters, —$2.50 up
Ronson Lighters ...... $6.50 up
Ronson and Evans Table Lighters .... $11.00 up
Western Riding Boot Lighters in Bronze, Silver and Gold $9.00 up
Seramac Book Ends $2.00
Bronze Book Ends .... $12.50 up

Let Us Solve Your Problems for Books—Stationery—Office Supplies—Recordings—Greeting Cards and Music

BOOKMART STATIONERS

'PHONE 745—8 A. M. TO 10 P. M.
MODERNIZE AND SUPPLY YOUR OFFICE BY WAY OF BOOKMART

THE ADAMS HOUSE
MENU FOR WEDNESDAY, DECEMBER 1
"Individual Baked Veal Pie"
With Vegetables
Endive Salad
Bread and Butter — Coffee
75c
Also Serving Lunch and Dinner in Wash. St. Grill Room
Phone 447

WOW!
It Was Really Cold OUTSIDE This Morning
But INSIDE with
DUO-THERM — Warm as Toast
MARING'S
Weishaar Bros.
37 Baltimore Street — Phone 125 — Gettysburg, Pa.

TOASTERS
Proctor — Toastmaster — Sunbeam
WAFFLE IRONS
Handy Hot — G. E. — Arvin — Universal
SELECT YOURS NOW FOR CHRISTMAS
REDDING'S SUPPLY STORE
22 BALTIMORE ST. — PHONE 788 — WE DELIVER

POSTMASTER

(Continued From Page 1)

taching the envelopes containing the letters or other written matter to the outside of parcels.

Buy Stamps In Advance

Christmas seals or stickers should not be placed on the address side of the mail.

Mailers may save time by buying postage stamps in advance. Parcels of fourth class matter, endorsed "special handling" will be given the most expeditious handling and transportation practicable (but not special delivery) upon payment, in addition to the regular postage of the following charge: up to two pounds, ten cents; over two pounds, up to ten pounds, 15 cents; over ten pounds, 20 cents.

The pre-payment of the following fees on first, second, third and fourth class mail entitles it to the most expeditious handling and transportation practicable, and also entitles it to special delivery at the office of address:

Should Be Insured

Up to two pounds, first class, 13 cents; second, third and fourth class, 17 cents; over two pounds and up to ten pounds, first class, 20 cents; second, third and fourth class, 25 cents; over ten pounds, first class, 25 cents; second, third and fourth class, 35 cents.

Parcels should be insured, warns Postmaster Oyler. The fees are: for parcels valued at not more than $5, three cents; over $5 but not over $25, ten cents; over $25 but not over $50, 15 cents; over $50 but not over $200, 25 cents. Return receipt, four cents extra. This is in addition to the regular postage.

BIRTH ANNOUNCEMENTS

Daughters were born at the Warner hospital this morning to Mr. and Mrs. Richard E. Golden, Gettysburg R. 5; Mr. and Mrs. Roy Manahan, Aspers R. 1, and Mr. and Mrs. Earl Sowers, 30 West Middle street.

EAGLES HOLD TOP POSITIONS IN STATISTICS

Philadelphia, Nov. 30 (AP)—It isn't hard to figure how the Philadelphia Eagles won the Eastern division championship of the National Football league. Just look at the individual NFL statistics released today.

No less than three members of the powerful Birds—Steve Van Buren, Tommy Thompson and Joe Muha—lead individual departments while End Pete Pihos is a close second in another.

The Van Buren story has a new angle. The Louisiana cruncher finally was stopped Sunday but not by human hands. He slipped while running and injured a knee. It was a tough break for Van Buren who looked like a cinch to break two NFL standards this season.

May Set 10-Year Records

Playing less than two quarters against Pittsburgh Sunday, Van Buren picked up 25 yards to increase his season total to 849, just 159 yards off his season record of 1,008.

Even more important to the big fellow is that he's only 184 yards shy of Clark Hinkle's all-time ground gaining mark of 3,860 yards established over a 10 year period. The Eagles still have two games to play and a healthy Van Buren can still erase both records.

Thompson held first place in the passing category with a percentage competition of 58.2. Tossin' Tommy has completed 110 passes of 189 attempts for 1,532 yards and 19 touchdowns. Only nine Thompson aerials have been intercepted.

Muha regained his punting leadership after a week in second place. Under the NFL's inverse system of rating the Eagle fullback has booted 49 times for an average of 47.6 yards. George Gulyanics of the Chicago Bears trails with a 44.5 average on 48 kicks.

Pat Harder of the Cardinals still sets the scoring pace with 86 points on four touchdowns, 44 extra points and six field goals.

Sport Shorts

Philadelphia, Nov. 30 (AP)—Fullback Ray Dooney and Tackle Don Detorre will captain the University of Pennsylvania football team next year.

Dooney and Detorre were elected co-leaders of the 1949 Red and Blue eleven at the annual captains' dinner last night. They will succeed Charles (Chuck) Bednarik, Penn's all-America center and Maxwell award for 1948, and Carmen Falcone, quarterback.

Williamsport, Pa., Nov. 30 (AP)—George DeSautels has signed to pilot the Williamsport Tigers of the Eastern Baseball league again in 1949, General Manager Robert J. Steinhilper announced last night. DeSautels, a former catcher for the Indians in his first season as Tiger Manager, led Williamsport to a fourth place tie with Hartford.

New York Nov. 30 (AP)—For the fourth time in five years Army has been awarded the Lambert trophy, emblematic of eastern football supremacy. Writers and broadcasters gave army 112 votes compared with six for Penn State and one for Cornell. Earl Blaik, army coach, will accept the trophy Thursday.

Philadelphia, Nov. 30 (AP)—Charley (Chuck) Bednarik, University of Pennsylvania's all-America center, is the recipient of two new honors. The Maxwell club yesterday chose the 23-year old Bethlehem, Pa., product as the outstanding football player of the year.

At the same time the Philadelphia Eagles, winner of the National Football League Eastern Title, announced they would like him to put his name on a contract when he graduates next spring.

Bednarik is the first lineman to win the Maxwell award, which will be presented at the club's annual dinner January 11.

Lancaster, Pa., Nov. 30 (AP)—Interstate league holiday doubleheaders next year will be played in one city instead of one game at home and the other away.

The league decided on this schedule change last night. At the same time the circuit announced the 1949 season will open April 27 and close September 1 (Labor Day). A league spokesman said crowded conditions of highways, making bus travel hazardous, was the prime reason for changing the holiday schedules.

To Consider Milk Price Reductions

Harrisburg, Nov. 30 (AP)—A possible reduction in milk prices in Philadelphia and vicinity will be studied at hearings set for early December by the State Milk Control Commission.

Hearings are scheduled for December 9 at Philadelphia and December 10 at Norristown for the Philadelphia and Philadelphia suburban areas respectively.

The commission will hear testimony leading to a possible return to seasonal pricing of milk. This would bring a cut of one cent a quart retail on January 1 and another cent on April 1. Prices would go up again July 1 and October 1.

Similar requests for a return to seasonal pricing scales are being considered by the commission from dealers in the Allentown, Reading, Lancaster, York and Harrisburg areas.

Soap manufacturers estimate that when women wash dishes or clothing she usually uses a solution of one drop of soap to about 100 drops of water.

Delay Decision On Director At Pitt

Pittsburgh, Nov. 30 (AP)—Somebody is going to be handed a big job today—the task of pushing the University of Pittsburgh back up among the nation's football powers.

Only a few know now who has the inside track for that job, which carries with it the title of Pitt athletic director. However, many believe the official finger will be pointed at Capt. Tom Hamilton, genial athletic director at the U. S. Naval academy.

Tom isn't talking. Informed a few days ago he was the rumored first choice, he said merely: "I'm flattered to be considered."

If Hamilton was the man favored at yesterday's meeting of Pitt's athletic committee and undergraduate council, there's little question he'll have to work out with the Navy—his release from the gold braid.

Pitt had announced it would reveal its choice yesterday. However, Chancellor Rufus H. Fitzgerald said: "Final decisions by all parties on this matter have not yet come about."

Sports Roundup

By HUGH FULLERTON, JR.

New York, Nov. 30 (AP)—The hottest Rookie prospect on the world champion Cleveland Indians squad next spring may be third baseman Fred Marsh, who hit .305 for Oklahoma City last summer. . . . Fred is a protege of Cy Slapnicka, who hung the same "Can't miss" tag on him that he once hung on Bob Feller. . . . Of course, the Indians have a fair country third baseman in Ken Weltner, but Marsh's record may be the reason why Ken recently remarked: "I've got a sneaking suspicion that a guy named Keltner might go some place in a big deal before too long a time." . . . Branch Rickey, who had some unpleasant kickbacks from last year's trades, doesn't plan to do any business at the winter meetings unless it is selling off some surplus farm products. . . . He'll have to sell some or plough them under. . . . Papa Bear George Halas denies that Quarterback Bobby Layne is up for grabs. Wonder if George could think Sid Luckman is wearing out after only 10 seasons?

QUOTE, UNQUOTE

An unidentified newsman at the Fordham-NYU game when the crowd cheered the Army-Navy tie: "They're all for the underdog—especially when they took Navy and twenty and a half points."

ONE-MINUTE SPORTS PAGE

Detroit's effort to land the 1952 or 1956 Olympic games seems to have run afoul of the mayor's refusal to approve a $2,000,000 contribution to build a stadium. . . . Outfielder John Simmons, drafted by Washington out of the Dodgers chain, was drafted by Montreal a year ago from the Yankees' Norfolk, Va., farm. And he played at Yale in 1943 under Red Rolfe, now Tiger manager, after starting at NYU. . . . Racing folks will be keeping a sharp eye on the Mutuel handle during the Florida season, which opens tomorrow. One story is that Florida will be glad to settle for a 10 per cent drop. . . . Football's tough luck guy for the season probably was Auburn's Soph halfback, Jim Ryckeley, who broke the same bone in the same foot for the fourth straight time.

Fights Last Night

(By The Associated Press)

Boston—Sandy Saddler, 129, New York, outpointed Dennis "Pat" Brady, 132, Hartford, Conn. (10—non-title.)

Philadelphia — Bobby Lee, 145, Baltimore, and Johnny Bratton, 141, Chicago, drew (10).

Rochester, N. Y.—Eddie Marotta, 127, Cleveland, outpointed Vic Eisen, 122, Buffalo (8).

Brooklyn—George Kaplan, 181, Brooklyn, knocked out Ray Shaf, 173, New York (2).

New York—Eugene Hairston, 151, New York, outpointed Al Mobley, 151, Newark, N. J. (8).

Newark, N. J.—Clem Fitzpatrick, 161, Ozone Park, N. J., outpointed Jimmy Walters, 159, Brooklyn (8).

Washington, D. C.—Joe Green, Asheville, N. C., and Art Bethea, Washington, drew (8). Weights ungiven.

Syracuse, N. Y.—Cliff Hart, 150, Syracuse, outpointed Frankie Abrams, 148, New York (10).

Hockey At A Glance

(By The Associated Press)

Last Night's Results

(No games).

Tonight's Schedule

National League

Chicago at New York.

American League

Philadelphia at Hershey.

MICHIGAN GETS TOP RATING IN GRIDIRON POLL

New York, Nov. 30 (AP)—Mighty Michigan is college football's "team of the year."

As a climax to a series of dazzling successes, the Wolverines held the No. 1 place today in the Associated Press' final poll of sports writers and broadcasters.

They beat out their old rival for national honors — Notre Dame — in balloting that gave them 3,448 points to 3,325 for the Irish.

In the final regular season poll of 1947 it was Notre Dame on top with Michigan a close second.

This time, however, the unbeaten and untied Wolverines received 192 first place votes of the 387 casting ballots while the Irish drew only 97.

Notre Dame will try for its 22nd straight victory and its 28th game without a defeat Saturday against Southern California at Los Angeles.

Army Is Sixth

North Carolina, with only a tie against its record, moved up to third position with 2,281 votes in the final standings as Army, surprisingly tied 21-21 by Navy, fell from third to sixth place with 1,799 ballots.

California held fourth with an even 2,000 and was followed in order by Oklahoma, 1,906, Army, Northwestern, 1,421, Georgia, 879, Oregon, 769 and Southern Methodist, 683.

Seven of the first ten will see action in post-season bowl games. North Carolina and Oklahoma clash in the Sugar Bowl at New Orleans. California and Northwestern are Rose Bowl foes at Pasadena. Oregon and Southern Methodist meet in the Cotton Bowl at Dallas. Georgia opposes Texas, which didn't land in the first twenty, in the Orange Bowl at Miami.

Only Three Bowl Tickets Unfilled

New York, Nov. 30 (AP)—Of the 30-odd post season bowl games, only three are still shopping around for talent today.

They are the Harbor Bowl at San Diego, Calif.; the Salad Bowl at Phoenix, Ariz., and Cigar at Tampa, Fla., each looking for one other team to fill the bill.

Sponsors of the Harbor Bowl announced they had invited Navy to take on Nevada but Navy officials declined comment on the bid. Villanova, meanwhile, is said to be considering an invitation to play in the event.

The Cigar Bowl has chosen unbeaten Missouri Valley college for one half of its fare and has narrowed the other half down to three teams—Bowling Green (Ohio), St. Thomas (Minn.) and Wofford (S. C.). The Salad Bowl, with Drake university already chosen, is awaiting a decision by Arizona players to take the opposing role.

SEEK CAGE GAMES

The Knights of Columbus basketball team of McSherrystown, a member of the Eastern States league, wishes to schedule exhibition games. Managers desiring to schedule games are requested to contact Jean B. Noel, 315 Main street, McSherrystown, telephone 9169.

Villanova Accepts Harbor Bowl Bid

Villanova, Pa., Nov. 30 (AP)—Villanova college football team today accepted an invitation to meet Nevada university in the Harbor Bowl at San Diego, Calif., New Year's Day. The Villanova squad voted unanimously to accept the bid and the college's board of trustees approved the action.

Villanova won seven, lost two—to Army and Boston college—and tied Kentucky in its first season under Coach Jordan Olivar. The 1948 Wildcat eleven gained more than 3,000 yards—most in the school's football history—and scored 255 points, another Villanova record.

It will be Villanova's third bowl appearance. In 1938 the Wildcats played a 7 to 7 tie against Auburn in the Bacardi Bowl at Havana. Last year Villanova lost a 24 to 14 decision to Kentucky in the Great Lakes Bowl at Cleveland.

Olivar said the team would start practice December 13 and drills would continue until Christmas when the boys would be dismissed for a brief holiday. The team leaves for California December 26.

Argument Leads To Murder Charge

Harrisburg, Nov. 30 (AP)—An argument over a child's dime bank resulted in a Harrisburg father being held today in the Dauphin county jail on a charge of murder.

State Police Sgt. Joseph Pochyba said Sylvester Smith, 25, was arraigned last night before Alderman Joseph K. Armstrong on a charge of murdering Jacob Ulrich, 32, also of Harrisburg. Ulrich died last night in the Harrisburg hospital after he was found Sunday night with a bullet in his chest in a local park.

Pochyba said Smith told him the shooting was preceded by an argument between the two men in which Smith accused Ulrich, a part-time roomer at Smith's house, of stealing $54.50 in dimes from a toy bank.

Mount Cagers Will Play Shippensburg

The basketball season at Shippensburg State Teachers' college will open on Saturday, when Coach Harold Kramer's Red Raider quintet will battle the strong Mount Saint Mary's five on the Shippensburg court. Game time is 8 p. m.

Coach Kramer probably will start Captain Jack McClellan and Herman Gordon at forwards, Herbert "Jeb" Stewart or Bob Chubb at center, and "Whitey" Korkush, Sam Roksandic, or Gordon at guards.

INVITE PUBLIC TO MAT CLINIC

A wrestling clinic, designed primarily to enlighten the public on general knowledge of intercollegiate wrestling, will be held at Gettysburg college this Saturday.

John Engel, one of the country's foremost wrestling authorities, will conduct the clinic and will speak in sessions at 2 p. m. and 7 p. m. in the college gymnasium.

No special invitations have been issued and the public is invited and urged to attend. School athletes and their coaches are especially urged to attend.

Engel formerly wrestled as a member of the Lehigh university varsity squad. He is recognized as one of the foremost authorities on leg wrestling.

During the past year Engel conducted the Olympic tryouts as well as the National Intercollegiate and Middle Atlantics wrestling tournaments. He also figured prominently in installing the Navy wrestling program of instructing during the war.

HEAVY FOG OVER WEST EUROPE

London, Nov. 30 (AP)—The most persistent fog in a decade fouled up western Europe again today.

The murk cut visibility to a few yards, grounded planes, slowed trains and snarled automobiles traffic for the fourth successive day.

For the third time in three days it forced postponement of the sailing of the luxury liner Queen Elizabeth, already 13 days behind schedule on its Southampton to New York run.

It stopped the Berlin air lift, kept ambassadors, generals and ministers of state from keeping important appointments, and made millions late for work.

Weather forecasters said there was little prospect of the fog lifting within the next 24 to 48 hours. The fog blanket extended from the Baltic to Portugal. Most of France and Germany were blacked out. The last trickle of airlift planes reached Berlin late yesterday.

Nearly 100 ships were held up in a 12-mile stretch of the fogbound Thames Estuary. Visibility was down to 150 yards at Southampton at 11 this morning, the latest time the Queen Elizabeth could catch the tide. The earliest the liner can now get away is 10:15 a. m. tomorrow.

LACK OF FUNDS TO CUT DRAFT

Washington, Nov. 30 (AP) — The Army today cut in half its proposed January draft call for 20,000 men. Lack of money was given as the reason.

At the same time, the Army announced the February call would be for only 5,000 men.

"The reductions were necessitated by the limitation of the military budget for fiscal 1950 to $15,000,-000,000 of which $600,000,000 are for stock-piling of strategic raw materials," the National Military establishment said in a statement announcing the Army plans.

The new draft calls are far below the 3,000 a month average which Army Secretary Royall estimated last June when plans were being made for the peacetime draft.

The first call for November was 10,000 and the December call 15,000.

The announcement said that neither the navy nor air force has requested any inductions under the Selective Service Act.

Moscow Scientists Break With Britain

London, Nov. 30 (AP) —Moscow's Academy of Science has broken off correspondence with the famed British Royal society, Sir Robert Robinson, society president, announced today.

Termination of what Sir Robert described as a long scientific contact came after Sir Henry Dale, president of the British society from 1940 to 1945, resigned his honorary membership in the Soviet organization.

Sir Henry said he resigned in protest against the dismissal and disappearance of N. I. Vavilov, former director of the Lenin Academy of Genetics, and his replacement by T. D. Lysenko.

Lysenko is the current scientific favorite of the Russian government. He challenges the generally accepted "Mendel law" of heredity and preaches the Michurin theory that the inherited nature of plants or animals can be changed by grafting.

SHE WRITES BACKWARDS—Georgia De Michaels, 10, of Waterbury, Conn., can write upside down and backwards, but only with her left hand. She didn't learn it, but says she discovered her skill accidentally while scribbling.

SCANT REPORTS TELL OF GAINS BY CHINA REDS

Nanking, Nov. 30 (AP) — The powerful Suchow garrison has begun quitting the city to go to the relief of 140,000 comrades trapped by the Communists to the south, usually reliable sources said today.

The decision to abandon the bastion of east central China 211 miles northwest of Nanking was taken in a desperate attempt to salvage forces for the defense of the capital.

Suchow had stood firm under nearly a month of Communist assault. But it was outflanked by a sweeping Red drive to the south which cut across Suchow's lines of communications.

By HAROLD K. MILKS

Nanking, China, Nov. 30 (AP)—Scant reports from central China battlefronts today indicated Chinese Communist forces are sweeping southward, isolating or by-passing large National troop concentrations.

One report said Kuchen, a railway town 150 miles northwest of Nanking, fell to Red troops as they widened a net around 140,000 trapped Nationalist troops.

The encircled forces were the government's Twelfth Army Group, under Gen. Huang Wei. They were being bombarded by Communist appeals to surrender.

(Only bright news from Chiang Kai-shek's government came from the northern front. An official dispatch said Chiang's armies recaptured Paotow, Inner Mongolian rail terminus 320 miles west of Peiping.)

Evacuations Go On

Meanwhile two ominous signs appeared in Nanking. (1) There was a total absence of war news in the afternoon papers. (2) The government's military spokesman remained away from his office. In the past both of these have indicated reverses of considerable importance to Generalissimo Chiang Kai-shek's armies.

Nervousness was reflected in both diplomatic and government circles in this capital. Various diplomatic missions joined the American embassy in evacuating embassy and consular staff dependents to safer areas. The U. S. embassy announced navy planes Thursday would start flying 100 American dependents from Nanking and Shanghai to Manila. Americans in central China have already been warned to "move to areas of greater safety."

Several other foreign embassies and legations have already evacuated their women and children. Others were preparing to do so as quickly as facilities became available.

Official Fleeing

The flight of National government officials from China reached such proportions that the control yuan was reported to have adopted a resolution that passports be given only to those under "special orders." The Nanking Evening News said the control yuan would investigate the large number of legislative and control yuan members who have asked for passports.

The same tendency to flee was reported from Suchow, key to government defenses in central China. Reliable reports said many able-bodied men were trying to crowd into planes flying out the wounded.

Suchow is about 65 miles north of the spot where the government's Twelfth Army Group has been trapped.

CHAMP STALLION

Chicago, Nov. 30 (AP)—A five-year-old Percheron stallion, "Top Sergeant," owned by Brandtjen farms, Farmington, Minn., today was adjudged grand champion of the breed at the International Livestock exposition. The reserve grand champion award was bestowed on Rem Degas, seven-year-old dapple gray who was the 1947 breed grand champion. It was shown by Dr. Robert C. Shavely, Hagerstown, Md.

An adult's skin varies in thickness from 1/25th of an inch on the eyelids to as much as half an inch on the soles of the feet.

Weather Forecast

Extended weather forecast for the period from today, November 30, through Sunday, December 5:

For Middle Atlantic states, Eastern Pennsylvania and Eastern New York: Temperatures will average about two degrees above normal; cooler Thursday, warmer Friday and colder Saturday; snow flurries interior of north portion on Wednesday; rain in south portion and snow or rain north portion about Friday with total amount for period near one-fourth inch.

Western Pennsylvania, Ohio and West Virginia: Temperatures will average near normal for the period; cooler Wednesday, warmer Thursday and colder Saturday; snow flurries near Lake Erie and in Western Pennsylvania Wednesday and rain late Thursday or Friday with total amount near one-fourth inch.

FINDS SECRET SOVIET CHURCH

Duesseldorf, Germany, Nov. 30 (AP)—A Jesuit priest said yesterday he had made a secret mission to Russia and discovered there a "cave church" with millions of followers.

Rev. Kurz Szekalla declared in an interview his visit to the Soviet Union in disguise revealed that a vast underground Christian movement existed but that its leaders were vigorously persecuted by Soviet authorities.

The priest's story was vouched for by the office of Josef Cardinal Frings, Archbishop of Cologne. Church officials said his visit to Russia to contact Christians there was made under Roman Catholic church orders.

Father Szekalla said he discovered Christians of all faiths opposed to what he called "the Moscow-controlled Orthodox church." They are active in the western part of the Soviet Union, particularly in the Baltic states and along the Don and Dneiper rivers, the priest said. He added that these Christians are "closely cooperating with the Ukranian resistance movement."

Church officials in Cologne said Father Szekalla was born in the Ukraine but now is a German national.

Father Szekalla stated a similar breakaway Orthodox church, free of Moscow's official Orthodox church, has been formed by Slavic people in the displaced persons camps of western Germany.

55 More Korean Officers Are Shot

Seoul, Korea, Nov. 30 (AP)—Fifty-five more officers and men of the Korean army have been shot to death for participating in the October 20 mutiny against the young republic.

A Korean army spokesman announced today the 55 were executed last Saturday at Taejon, 95 miles southeast of Seoul. He said about half as many were executed earlier for participating in the Communist inspired rebellion.

Courts martial last week sentenced 48 others to 20 year prison terms, 42 were sentenced to five years imprisonment and 30 were released.

Army headquarters said that altogether 600 men, including 50 civilians, have been tried for participating in the abortive revolt. Nine hundred more await trial.

CHURCHILL IS 74 YEARS OLD

London, Nov. 30 (AP) — Winston Churchill, symbol to millions of Britain's war spirit, is 74 today.

The conservative former prime minister received a flood of congratulatory messages and gifts, including books, flowers, a huge cake from a London baking firm, and plenty of cigars.

A fixture of his birthday, year in and year out, is a family party with a handful of old cronies at his London home in Byway-on-Fringe, Hyde Park.

It seemed likely that he would work pretty much as usual on a pile of parliamentary business, always on the desk of the leader of the opposition.

Emmitsburg

LIONS STAGE CHARTER NIGHT

The Emmitsburg Lions club celebrated its nineteenth annual charter night recently in the Lutheran parish house. Approximately 100 members and guests attended. A turkey dinner was served. One of the main features of the evening was a demonstration by the magician, Allen Pennell, Gettysburg college student. The annual Ladies' night was called to order by President Herbert Roger. Singing of "America" followed and the pledge to the flag was given. Rev. Philip Bower gave the invocation. Another feature was a trio of Spanish girls from St. Joseph's college who sang several songs in their native language. The toastmaster, Dr. D. L. Beegle, introduced the guest speaker, C. O. Fishpaw, district governor of the Lions. Musical selections were played by Prof. W. Sterbinsky. Dancing under the direction of Miss Mildred Trevett was enjoyed after the dinner and meeting was concluded.

A birthday party was held at the Swiss chalet recently in honor of Miss Bernice Muench who celebrated her seventh birthday. The little celebrant received many gifts. Refreshments were served to Linda and Susan Bowers, Theresa, Vincent, David, Frankie, Genevieve Wivell, Michael and Patricia Roddy, Rebecca and Jimmy Kreitz, Jerry Rightnour, Tommy Zurgable, Nancy and David Lingg, Arita and Gay Elder, Philip Wetzel, Alice and Agnes Scott, Tommy Seltzer, Patricia Gibney and Nancy Muench.

Thanksgiving visitors at the home of Mrs. John D. Elder were, Mr. and Mrs. J. Earl Elder and children, Avalon, Ran and Greg, Mr. and Mrs. Lawrence J. Elder and children, J. D., 2nd, Joan, Larry and Patricia, all of Pittsburgh, Mr. and Mrs. Matt Paidakovich and son, Matt of Washington, D. C.

Miss Emily Adelsberger of Washington, D. C., visited her parents over the holidays.

Twenty farmers from the Emmitsburg trading area met Tuesday at the Lutheran Parish House and voted unanimously to establish a local co-operative service on Southern States Cooperative supplies. Lawrence B. Baldwin of Catonsville, district manager of Southern States, showed a series of slide pictures depicting the growth and services of the regional co-operative. The following farmers were elected to serve on a temporary advisory board: William H. Wivell, chairman, Morris A. Zentz, Elmer L. Fuss, Floyd Wood, Raymond H. Keepers and Raymond E. Baumgardner. They will meet in the near future to consider all applicants for the local franchise.

Mr. and Mrs. William A. Frailey entertained at their home on Thanksgiving the following, J. E. Musselman and Miss Bessie Hoke, Gettysburg, and Mr. and Mrs. Homer Shipley and children of Baltimore, Md.

Word has been received that Lawrence J. Elder, son of Mrs. John D. Elder, who was formerly connected with the Emmitsburg Chronicle for a period of years has been appointed by the Bell Telephone company of Pennsylvania, as editor of a company-sponsored magazine. He is a brother of Charles Arthur Elder, editor of the present Emmitsburg Chronicle. For the past ten years he has been associated with the Telephone company in Pittsburgh, Pa., as a technician in the plant department.

COUPLE KILLED

Northumberland, Pa., Nov. 30 (AP) — A man and woman were instantly killed here yesterday when their automobile skidded out of control and crashed into the front porch of a house. Newton Weireck, chief of police, identified the two as Yale B. Brown, 52, the driver, of Cleveland, O., and Mrs. Mildred Leitzel, 30, of Hummels Wharf, Snyder county.

MARKET SEE-SAWS

New York, Nov. 30 (AP)—Supply and demand were in close balance in a see-saw stock market today. Changes were mainly fractional, with gains and losses fairly well divided. Trading was moderately brisk although the ticker tape frequently came to a full stop.

Flowers for ALL OCCASIONS
CREMER'S
HANOVER, PA.

FOOD SERVICE
Until 11 p.m.
HOTEL GETTYSBURG

HAPPY COOKING
Metered
GAS SERVICE
Gas Stoves Installed Free When Purchased From Our Store
BIGLERVILLE HARDWARE
Biglerville, Pa.

SERVICE TO EVERYBODY!
Feed Fertilizer
We Deliver
WOLF SUPPLY CO.
47 N. Stratton St. — Phone 30
GETTYSBURG

W3XCV W3XFZ
BATTLEFIELD TOURS
TAXI
Radio - Controlled
Phone 238
Residence 63-X
For Superior Service
LITTLE CABS
Center Square Gettysburg
BATTLEFIELD TOURS

FOR SALE
BUILDING LOTS
One Mile West of Gettysburg on Route 30
Opposite Gettysburg Country Club Golf Course
Natural Gas and Water Will Be Available
Apply
Letter 180, Times Office

HUNTERS!
See Us For Your Equipment
Shotguns Shotgun Shells Rifles
High Power Ammunition
Shotgun Rifled Slugs 12 - 16 - 20 - .410 Gauge
Plenty of 8 MM Ammunition
30-30 38-55 45-70 32-40 33 Win.
DRY-BAK HUNTING CLOTHING — FELT AND WOOL PACKS
Arctics — Wool Socks — Converse Boots and Shoes
GETTYSBURG NEWS & SPORTING GOODS
51 CHAMBERSBURG ST. GETTYSBURG, PA.
Open 6 A. M. to 11 P. M. Daily

STOP!
IN to see to see our cemetery wreathes.
Natural or Prepared Centerpieces
Door Arrangements
Coffee Table Arrangements
Novelties of All Types
LOOK!
For Our Lasting Quality and Loveliness
LISTEN!
Get in the Christmas Spirit and Phone Your Orders Now for Prompt Delivery at . . .
MUSSELMAN'S GREENHOUSE
Glenn Musselman, Jr., Prop.
CASHTOWN, PA.
Phone Gettysburg 951-R-13

THE GETTYSBURG TIMES
(A Daily Newspaper)
18-20 Carlisle Street
Telephone 640

Published at regular intervals on each weekday by

Times and News Publishing Co.
A Pennsylvania Corporation

President .... Samuel G. Spangler
Manager .... Carl A. Baum
Editor .... Paul L. Roy

Non-partisan in Politics
Entered at the Postoffice at Gettysburg as second class matter under the Act of March 3, 1879

SUBSCRIPTION RATES
One Week (By Carrier) .... 12 cents
One Month (By Carrier) ...... 50 cents
One Year $6.00
Single Copies .... Three cents

Member of the Pennsylvania Newspaper Publishers' Association and the Interstate Advertising Managers' Association.

An Associated Press Newspaper
The Associated Press is entitled exclusively to the use for republication of all the local news printed in this newspaper, as well as all AP news dispatches.

National Advertising Representative: Fred Kimball, Incorporated, 67 W. 44th Street, New York City.

Gettysburg, Pa., November 29, 1948

Out Of The Past

From the Files of the Star and Sentinel and The Gettysburg Times

FIFTY YEARS AGO

Teachers' Institute: Supt. Thoman on Tuesday announced the folowing committees: Resolutions, Messrs. Daniel Ruff, D. F. Smith, W. G. Storrick, Misses May Yeatts and Hypatia Diller; Obituary, Messrs. C. A. Hartman, J. A. Appler, P. C. Miller, Miss Lizzie Nicks and Mrs. Sallie M. Stewart; On Greetings, Messrs. Melvin Cook and George Hemler; State Teachers' Association membership: Messrs. J. D. Hunter, E. E. Taylor, J. Louis Sowers, E. W. Cook and R. K. Stultz.

Among the speakers at the Institute sessions were: Prof. J. A. Sprenkle, Mrs. Helen Keith, Dr. M. G. Brumbaugh, Mr. Byron W. King, Prof. O. G. Klinger, Dr. George W. Hull, Deputy Supt. Houck, Rev. Dr. E. J. Wolf, Dr. Barton, Dr. Green and Prof. Aaron Sheely.

At the close of the exercises Mr. W. C. Storrick, in a neat address, presented Prof. Thoman with a large picture of all the Adams county teachers, a gift from the Institute.

Committees on District Institutes: Messrs. I. L. Taylor, J. H. Joyce, Frank Brame, W. N. Wehler, Frank Starry, E. E. Taylor, H. G. Deatrick, L. B. Landis and J. Dorsey Hunter. Auditing Committee: Messrs. J. W. Weigle, Jerome Hemler and Harry Hilman. Executive Committee for next Institute: Messrs. Cecil Stover, Robert McCleaf, J. A. Guise; Misses Alice Powers and Nellie Eisenhart.

* * *

Marriages: Gilbert-Cullison.—Nov. 24, in this place, by L. H. Meals, J. P., James William Gilbert, of St. Alban, W. Va., to Miss Mary Cullison, of this place.

Hoff-Walter.—Nov. 24, at Fairfield, by Rev. J. F. Mackley, George W. Hoff, of Hanover, to Miss Effie M. Walter, of Fairfield.

Young - Williams.—Nov. 24, at home of M. F. Williams, near this place, Ira J. Young, of Westminster, Md., to Miss Annie M. Williams, of this place.

Bucher-Keller.—Nov. 22, at Fairfield, by Rev. J. F. Mackley, John W. Bucher, of Arendtsville, to Miss Annie Keller, of McKnightstown.

Hartman-Hoffman.—Nov. 24, at the bride's home, by Rev. David T. Koser, Charles B. Hartman to Miss Ida B. Hoffman, both of Arendtsville.

Maxwell-Longanecker.—Nov. 24, at Zora, by Rev. Charles Reinwald, William F. Maxwell, of Frederick county, Md., to Miss Ada R. Longanecker, of this county.

Riffle-Ackerman.—Nov. 26, at McSherrystown, by Rev. W. R. Cowardin, Clayton W. Riffle, of Littlestown, to Miss Sallie J. Ackerman, of McSherrystown.

Sheely-Lerew.—Nov. 27, at Bendersville by Rev. U. A. Hankey, Wm. W. Sheely, of Bendersville, to Miss Zula Lerew, of Arendtsville.

Spangler-Wilt.—Nov. 24, at York Springs, by J. W. Reese, Charles L. Spangler, of Tyrone township, to Miss Mary O. Wilt, of Latimore township.

* * *

Spain Has Yielded: Madrid, Nov. 27.—The Spanish Cabinet has agreed upon the instructions to Senor Monteros Rios, president of the Spanish Peace Commission, for Wednesday's joint session at Paris, at which the treaty was to be signed.

El Imparcial exhorts the government to refuse with dignity the indemnity America offers and to protest against America's appeal to force with respect to the Philippines.

Paris, November 28—Spain has accepted the United States' offer of $20,000,000, and at a joint session of the Peace Commission this afternoon consented without condition to relinquish Cuba, Porto Rico, Guam and the Philippine Islands.

* * *

Burglary at Meade School: Sometime last Monday night, burglars broke into Meade High-school building and stole $3 from Miss Annie Hake's desk. The entrance was forced by prying up one of the windows on the north side of the building.

The school children had been saving the money for the rental of a piano. It is not known who the thieves are.

Personal Mention: Robert Tipton, of the U. S. S. Columbia, spent Thanksgiving with his father, R. Lee Tipton.

Charles Cobean left Tuesday afternoon for Florida, where he will spend the winter.

C. A. Blocher has gone to New York.

The following are some of the persons who are in Philadelphia attending the U. S. Court, on the Battlefield condemnation cases:

David Mehring, Wm. B. Walker, John C. Schriver, Frank Fromeyer, Wm. G. Leas, Alfred Slonaker, Geo. W. Lady, Wm. B. Bigham, David L. Plank, R. C. Swope, J. U. Neely, David Schriver, Theo. McAllister.

Jacob Schriver, Samuel Gilliland, J. Oliver Blocher, J. L. Butt, Hon. Wm. McClean, Wm. Arch McClean, Chas. S. Duncan, J. Emory Bair, Geo. J. Benner and John A. Livers.

Charles A. Williams, son of Frank G. Williams, of Cumberland township, a private of the 1st United States Volunteer Engineers, arrived home from Porto Rico on a 60 days' furlough on Monday.

The Misses Krise, Carlisle street, will leave December 7 to visit their sister, Mrs. George B. Monfort, at Pasadena, Cal.

Walter Tipton, 3rd U. S. Cavalry, will go to Porto Rico with his regiment about January 1st. He is now stationed at Fort Ethan Allen, Vt.

Herman Kappes, 17th U. S. Infantry, has not entirely recovered from the effects of the wound received in his left shoulder, during the battle of El Caney. He is now at Hot Springs, Ark.

Miss Lena Kalbfleisch is spending a few weeks in Winchester, Va.

Mrs. John M. Blocher and Miss Annie Bushman are the guests of friends in Philadelphia.

Mrs. W. S. Van Cleve is visiting in Uniontown, Pa.

Today's Talk

THAT EXTRA

I have never known anyone who was willing and eager to do something extra, something for which he wasn't paid, who didn't grow, advance and gloriously succeed.

Everyone wants that type of a person around, as an associate in business, and as a friend. You know that there is dependability there—something that you can tie to, that extra that some persons have over others, and which sets them apart.

I knew the late E. M. Statler, who established the Statler hotel group—played golf with him, was entertained on his boat and sat for hours with him as he talked advertising, which was a hobby with him. He started in a most modest manner, establishing his first hotel in Buffalo, New York. There were already thousands of hotels in the United States, but Statler had ideas that other hotel men had neglected. He believed that the customer was always right, so bowed to him when a difference arose. Then he gave little extras like a daily newspaper, a free library, and discouraged tipping in his wash rooms. Is it any wonder that his hotels have prospered, even after his death?

It is that little extra courtesy and interest that many a clerk gives that ties a customer to him or her. It is natural for people to go out of their way to deal at a store where there is a pleasant atmosphere, and where they are made to feel that they are welcomed.

Good will is—that extra, and it has been so publicized that it has become almost priceless. It is impossible to estimate its asset value. And what an asset to create and build upon! Yet, how rare a thing it is—and getting rarer every day, unfortunately. Too many strive to get from someone, of from somewhere, that extra, instead of giving it as an offering.

That extra accomplishment of being able to write helpfully, to paint, to converse in one or more languages, to have traveled much, read much, or to have met and known a variety of people—any of these is what makes a personality outstanding and attractive.

Tomorrow Mr. Adams will talk on the subject: "Suspicion."

Just Folks

By EDGAR A. GUEST
The Poet of the People

GRATE FIRE

The northwest wind in the evening came
And rattled each door and each window frame.
Between the houses it raced and roared,
As if it would loosen each brick and board.

As a tyrant who rules by the threat of might
And tortures whoever disputes his right,
The north wind thundered: "The foe I hate
Is a blazing fire in an open grate!

"I'm king of the winds, and whene'er I blow
The bliss of comfort no man should know."
But the birch logs laughted, as we sat about,
Saying: "Have no fear; we will keep him out."

THE ALMANAC

MOON PHASES
Nov. 30—Sun rises 7:01; sets 4:36.
Moon rises 6:58 a. m.
Dec. 1—Sun rises 7:02; sets 4:36.
Moon sets in evening.
Nov. 30—New moon.

GALA TRADITION MARKS OPENING OF "MET" OPERA

By CYNTHIA LOWRY

New York, Nov. 30 (AP)—The crowd turned out at the 66-year-old Metropolitan Opera house last night to hear opera and, perhaps, to observe a gala tradition. They heard—and they saw.

A couple of hundred others attended the opening of the New York opera season, too. They came to be seen—and it scarcely seemed worth all the effort.

The new season marked an important milestone in music, too, for television carried the annual pageant to a living room and bar-and-grill audience estimated at 2,000,000—most of whom had never glimpsed the color-filled stage from a house seat.

Careful Choice

It was a highly jeweled and excited audience which flocked to see Verdi's "Otello," a somber tale of murder and suicide.

Some veteran opera-goers said the choice of the heavier opera was deliberate—to discourage between-the-acts bar shenanigans which had stolen headlines in past years. Earlier Director Edward Johnson had appealed to the press to ignore publicity-seeking exhibitions.

Whatever the reason, it was an opening almost totally without incident, other than the arrival of celebrities in the glare of television floodlights and the flash of photographers' bulbs.

First night regulars — society people, stage and opera personalities—started to arrive shortly before 8 p. m. (EST). But the climax was reached for the bystanders when Miss Margaret Truman made her appearance 10 or 15 minutes after the opera had started.

Fantastic Jewelry

She was smiling and pretty in a full, draped dress of white silk, whose modest decollete was broken by an oversize scarf—almost a stole—of white fox. Her hostess was Miss Jane Watson, young daughter of Thomas J. Watson, wealthy New York industrialist.

The late arrival of the dowager Mrs. Cornelius Vanderbilt really was the signal, however, that another season of opera had started. And, as usual, Mrs. George Washington Kavanaugh arrived wearing a fantastic amount of jewelry, from emerald-and diamond tiara to an armload of bracelets and four fingers full of enormous single-stoned rings.

Mrs. Betty Henderson, elderly stormy petrel who last year enlivened bar proceedings by being photographed with her leg on a table, was greeted wildly. She had a fantastic headdress which included Mme. Pompadour curls, but conducted herself with considerable decorum during her three-act occupancy of a table in the bar.

7 DIE IN FIRE

Detroit, Nov. 30 (AP)—Arson squad detectives were investigating a flash fire which on Sunday swept the second floor of a crowded frame multiple dwelling taking the lives of a mother and her six children. The dead were identified as Mrs. Elizabeth Jenkins, 42; Marlene, 9; Peggy, 7; Robert Lee, 3; Mattleen, 2; Beverly Ann, 14 months and Neenyora, two months.

2875
SIZES
6 - 14

Jaunty panel back jumper buttons all the way down front and has its own convertible collared blouse. Both items can be worn with other articles in her wardrobe.

No. 2875 is cut in sizes 6, 8, 10, 12, 14. Size 8 jumper, 1⅞ yds. 35-in.; blouse 1¼ yds. 35-in.

Send 25c for each pattern with name, address and style number. State size desired.

If you would like to see over 200 other pattern styles that cover all sizes, ages, and occasions—including a special section devoted to a vari-

Use address in full: Pattern Department, The Gettysburg Times, 121 W. 19th St., New York 11, N. Y.

Littlestown

Littlestown—The monthly meeting of the Ladies' Auxiliary to the Mason and Dixon Memorial Post No. 6954, VFW, will be held Wednesday evening at 7:30 o'clock in the post home, West King street. There will be initiation of new members. This meeting has been advanced one day, the regular meeting night being Thursday.

Confessions will be heard Thursday from 3:15 p. m. to 5 p. m. and from 7 to 8 p. m. in St. Aloysius Catholic church, in preparation for the first Friday. Holy Communion will be administered outside of mass Friday at 5:45 and 7:05 a. m. with mass at 7:30 a. m.

The Misses Jean Yealy and Helen Myers were in charge of the meeting of the Christian Endeavor society of St. John's Lutheran church Sunday evening. Following a song service, the scripture lesson was read by Helen Myers and the group prayed the Lord's Prayer in unison. It was decided to hold a Christmas party with the date to be announced later. The following committees were appointed for the party: Program: Joanne Stites, Brenda Hess and Glenn Dutterer; games: Eloise Yealy, Marion Stavely and Harold Hockensmith; and refreshments: Ruth Myers, Barbara Harner and James Myers. It was decided to accept the name of a person from the Adams county Welfare unit and pack a $5 Christmas box for that person. "A Bible Study" was the topic of the evening. Jean Yealy, one of the leaders, gave the tools for Bible Study. Helen Myers, the other leader, read Bible questions and told where to find the answers. The meeting closed with the Christmas Endeavor benediction.

Luther Epley, M street, shot a 10-point buck near Orrtanna on the first day of the season. James Rang, near town, bagged a four-point buck, at 8 a. m. at the Chambersburg Water dam.

Word has been received in Littlestown that the Rev. Richard Byers Martin, pastor of the Augsburg Lutheran church, Harrisburg, will broadcast over station WHP (1460), Harrisburg on Thursday and Friday mornings of this week at 8:45 o'clock. The Rev. Mr. Martin is a grandson of Mrs. John R. Byers, East King street, Littlestown. His mother is Mrs. David Martin, wife of the Rev. David Martin, Union Deposit, and before her marriage, she was Mary Byers of town. The young pastor is well known in the community and has been a guest minister in St. Paul's Lutheran church of town.

Elections were conducted at the meeting of the Youth Fellowship of Redeemer's Reformed church on Sunday evening. Miss Emily Badders served as presiding officer for the elections, when the following officers were elected for the coming year: president, Richard Geisler; vice president, Hamilton Walker, III; secretary, Miss Shirley Hawk and treasurer, Miss Harriet Badders.

The pastor, the Rev. Frank E. Reynolds was in charge of the devotions of the evening. The topic was, "Let's Glamorize Religion" and was discussed by Miss Shirley Hawk. Next Sunday evening, the new vice president, Hamilton Walker, will be the leader when the topic will be, "Is It a Scoop or Isn't It?"

Miss Ruth Staub served as pianist and Robert DeGroft served as song leader for the weekly meeting of the Christain Endeavor society of St. Paul's Lutheran church on Sunday evening. After the singing of two songs, the scripture lesson was read by Earl Humbert. Miss Jean Wolfe offered prayer. Earl Bowers sang a solo, "In the Service of the King," accompanied on the piano by Earl Humbert. The topic was a Thanksgiving message, "Are We Thankful?", and it was discussed by Earl Humbert, who was the leader for the evening. The Christian Endeavor pledge was recited in unison. Business of the evening was in charge of Herbert Plunkert. Plans were made to go Christmas caroling on Wednesday evening, December 22. They will visit the homes of the sick and the shut-ins, who place a light in the window. Next Sunday, the president, Maynard S. Barnhart, Jr., will be the leader and he has selected for his topic a discussion of "The Christian Endeavor Pledge."

Miss Nancy Renner, daughter of Mr. and Mrs. Roy Renner, East King street, was among the piano pupils of Miss Doris Baker, Hanover, who broadcast on Sunday afternoon over station WSBA.

Sunday dinner guests at the home of Mr. and Mrs. Felix Florence, East King street, were Mrs. Lelah B. Stahl, Haughton Lake, Mich., and Mr. and Mrs. George I. Harmon, Keymar, Md.

Mr. and Mrs. Stanley R. Sell, daughter, Pearl, and son, Dean, East King street extended, accompanied Kenneth D. Sell, to Collegeville on Sunday, where he is a student at Ursinus college.

Mr. and Mrs. Marvin Breighner, Kump apartments, Center Square, returned home after spending several days with Mrs. Breighner's parents, Dr. and Mrs. A. N. Mellott, Ambridge, near Pittsburgh.

EICHOLTZ for TYPEWRITERS AND SERVICE · NEW OXFORD, PA.

Yes, That's Right!

My wife and I have worn HAINES, The Shoe Wizard shoes and none other for over 38 years and neither one of us has had corns, bunions or callouses on our feet. Besides, I know we have saved hundreds and hundreds of dollars. You can do the same, when you wear HAINES, The Shoe Wizard Shoes.

Yes, I am HAINES, The Shoe Wizard who is telling you this.

In Gettysburg at 13 Baltimore St.

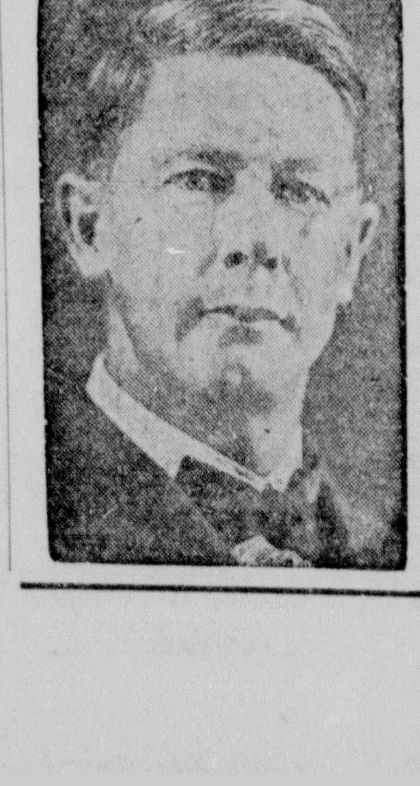

Abbottstown

Abbottstown—Mrs. John Sullivan, Abbottstown, English war bride and infant son will sail from New York December 1 for her home in England where she will spend two or three months. She was scheduled to sail about 11 days ago but was delayed due to the longshoremen's strike at the New York harbor.

The Ladies' Aid society, of Emmanuel Reformed church, will hold a covered dish social for the members and family Wednesday evening at which time they will exchange Christmas gifts.

The annual Thanks Offering of the Missionary society of St. John's Lutheran church was held Sunday. Mrs. Paul Gladfelter, Jacobus, was in charge.

FIND INDUSTRIAL OUTLOOK GOOD

Washington, Nov. 30 (AP)—Government economists found good omens for the future today in surveys along the nation's industrial front.

These reports included:

1. A new peacetime production record in October—almost double the pre-war average.

2. Fewer strikes the first 10 months of 1948 than in the two preceding years.

3. An 11 per cent drop in prices of farm products since January's postwar peak.

Although there were some dark spots on the industrial picture the total effect appeared cheering.

In sizing up the production records, the Federal Reserve board said last night that last month's output boosted its index three points to a level 95 per cent above the 1935-39 average. The previous high was February's 94 per cent, but the gauge fell to 87 per cent in April and July.

Production of manufactured goods alone, the board said, better than doubled the pre-war mark, with durable items turned out at a rate 13 per cent above the pre-war scale and non-durable goods produced at a 79 per cent clip.

TO USE CODE ON TOJO

Tokyo, Nov. 30 (AP) — The army announced today a wartime code system will be used to announce the forthcoming executions of Hideki Tojo and six other wartime Japanese leaders. Col. M. P. Echols, General MacArthur's public information officer, said the code was set up to make sure there will be no "false reports" of the secret hangings.

To Try O'Malley On Two Charges

Philadelphia, Nov. 30 (AP)—Former Chief Magistrate John J. O'Malley will be tried on only two indictments when he comes up for a second trial on charges of malfeasance in office.

This was disclosed over the weekend by Deputy Attorney General Laurence H. Eldredge, who prosecuted the 54-year-old former prize fighter in a three-week trial that ended with discharge of the jurors after they failed to reach a verdict.

Eldredge, explaining that O'Malley was brought to trial on seven indictments including 641 counts, said the jurors found the charges "were too many for them to understand."

"I have decided," he added, "to limit the next trial to two bills of indictment and to hold the other five bills for a third trial at a later date." Eldredge said the state expects to be able to bring O'Malley to trial again in January.

The robin is still caught for food on Continental Europe.

QUICK SUCCESS

New Castle, Pa., Nov. 30 (AP)—Mrs. Joseph Shoaff of nearby Plaingrove passed up her annual hunting trip to the state's big game country this year. She decided to try her luck at home. It was pretty good. Ten minutes after she shouldered her rifle, she bagged a five point buck, practically in her own back yard.

4 KILLED IN BLAST

Hull, Eng., Nov. 30 (AP)—At least four persons were killed and more than 20 injured Mon. in an unexplained explosion and fire at the British cocoa mills plant. Seven or eight employes were reported trapped inside the building by flames which started after the first of three blasts.

FOR SALE:
Arendtsville Garage Service Station
Grease Lift for Trucks
And Large Display Room
Toilets
Built Two Years
Lot 150 Ft. x 280 Ft.
Hard Road
The Biggest Bargain
Of the Year
At $8,800
Phone York 7201
JOHN D. GRAVES & COMPANY
417 West Market St.
York, Pa.

Rose-Ann Shoppe
OPEN EVERY EVENING
UNTIL 9:00 O'CLOCK
Starting Wednesday, Dec. 1
Also Open Thursday Afternoons And Evenings Until Christmas
Rose-Ann Shoppe
Baltimore Street

Let It Be
"brief"
for the holidays
ORDER PERMANENTS
NOW
Bonny Beauty Shop
48 W. Middle St.
Phone 795-W

Elmer Morrow, Motor Tank Salesman, fills his gasoline truck at the Allentown plant.

What should a man work For?...

Put that question to Elmer Morrow, here, and he'll answer about like this:

"Well, you could say a man works for a living, but there's more to it than just that. A man has his self-respect to keep. He wants to work at a job he likes. He wants to do something useful. He wants fair pay and steady hours—with some time to himself and his family. He wants a chance to get ahead and he wants to save some money. And he wants some security in case of accident or sickness. Then, when his working years are done, he wants to know he can retire on an annuity."

Today, in Esso Standard Oil Company of Pennsylvania and affiliated companies, 29,000 men and women have jobs which offer exactly these things. **They have such jobs because of a company policy that was set up over 30 years ago—and developed side-by-side with our workers ever since. It is a policy based on the belief that the heart of a business is its people—that the best possible jobs attract the best possible workers.**

Workers in this company today have everything outlined in the statement above—including vacations with pay, sickness benefits, cash savings in a Thrift Plan, and the opportunity to retire with income for life.

But this policy hasn't grown from "generosity" alone. It's a practical, common-sense *business* policy, and a good one.

Our 29,000 workers, for instance, have now been with us on the average for almost 14 years—8,500 of them over 20 years.

Right now—with the demand for oil products far higher than ever before, it means a lot—*to us and to you*—to have a staff of experienced, steady, loyal workers like these pushing our facilities to the limit to get you the oil products you want—good products at fair prices!

Esso

ESSO STANDARD OIL COMPANY OF PENNSYLVANIA

HILL TO DEMAND UNIFICATION OF ARMED FORCES

By DON WHITEHEAD

Washington, Nov. 30 (AP)—Senator Hill (D-Ala.) warned the nation's military chiefs today he intends to "raise Cain until there is real unification of the armed forces."

As a member of the Senate Armed Services committee, Hill said, he will demand in the next Congress that the Army, Navy and Air Force put aside their "petty fighting" for the country's good.

In an interview before leaving for Alabama, the Senator said: "The time has come for Secretary of Defense Forrestal to knock some heads together, or if need be, to knock some heads off, to carry out the intentions of the law passed by Congress to give us unification in fact and not in fancy."

Navy-Air Force Quarrel

Hill was a member of the Senate Armed Services subcommittee which began studying unification legislation in 1944. He said "The Navy raised such strong objections" that the bill was not approved until last year. "But the spirit and the intent of the act have not been carried out," Hill said.

The veteran Alabama Senator did not single out any specific instances, but the Air Force and Navy have been quarreling openly over their sky assignments.

Air Force advocates claim that despite service agreements on wartime tasks the Navy is trying to cut into the Air Force's long range bombing job with its carrier based planes.

Don't Have "Team"

Hill said the country now is "confronted by two dangerous situations" because the armed services have not settled their disputes. The "first danger," he said, is that "we do not have a team of armed forces which Congress felt was necessary for defense. The three separate services are fighting one another.

"The second danger is those fellows are asking so much money without unification that it is a threat to our economy."

Hill's threat is "raise Cain" about the way unification has been handled ran counter to the stand of Senator Tydings (D.-Md.) who is slated to become chairman of the Armed Services committee. Tydings told a reporter last Friday that he was opposed to a Congressional investigation. The rough edges are being "rounded off," he said. But he added that if Congress calls for an investigation his committee will make one.

GETS LIFE TERM

Pottsville, Pa., Nov. 30 (AP)—Raymond Thomas, 46, was sentenced yesterday to spend the remainder of his life in prison for the slaying of his common-law wife. Judge Cyrus M. Palmer sentenced Thomas to Eastern penitentiary. After the Commonwealth completed its case last Wednesday the former Philadelphian changed his plea from innocent to guilty in the shooting of Catherine Florida, 27, last June 5 in a Pottsville apartment.

Emmitsburg

Emmitsburg — Miss Margaret Wagaman, Gallinger hospital, Washington, D. C., spent Thanksgiving at the home of her parents, Mr. and Mrs. Charles Wagaman. Other guests at the Wagaman residence were Junior Wagaman, of Baltimore, and Dotty Shorb.

Mr. and Mrs. Frederick Bower and family and Mrs. Roy Bollinger visited last Sunday at the home of Mr. and Mrs. Halbert Poole, Jr., and family, near Gaithersburg, Md.

Miss Amy Gillelan and Mr. and Mrs. Michael Kormanski and daughter, of Gettysburg, and Mr. and Mrs. Jack Wood and family, of Reisterstown, Md., spent Thanksgiving Day at the home of Mr. and Mrs. Robert Gillelan.

The evening of games sponsored by the Sodality of the Blessed Virgin of St. Joseph's Catholic church will be held Thursday evening at 8 o'clock at the home of Miss Alice Kelly, DePaul street.

Richard Florence, a student at the University of Maryland, spent the Thanksgiving holidays at the home of his parents, Mr. and Mrs. Romanus Florence.

Mr. and Mrs. Walter Bower and daughter, Virginia, of New Windsor, visited Tuesday with Mr. and Mrs. Fred Bower and family.

Miss Naomi Harbaugh, of Baltimore, was a guest over the holidays at the home of her brother-in-law and sister, Mr. and Mrs. John Troxell.

Mr. and Mrs. Clarence Wachter and family were dinner guests on Thanksgiving at the home of their son-in-law and daughter, Mr. and Mrs. Sterling Gulden, Gettysburg.

Mr. and Mrs. Charles B. Shorb and daughter, Lynn, were guests last Thursday of Mr. and Mrs. William Topper, Elder apartments.

Miss Mary Kessler, Seton Institute, spent the week-end with her parents, Mr. and Mrs. James Kessler.

Mr. and Mrs. William Smith and son, Terry, spent the holidays with Mrs. Smith's mother, Mrs. John D. Elder.

Miss Blanche Harbaugh and Robert Orner visited on Thanksgiving with Mr. and Mrs. Charles Gutshall and daughter, Waynesboro.

Mr. and Mrs. Robert Mahoney and children, Beltsville, Md., were dinner guests Thursday of Mr. and Mrs. Jackson Humerick.

Mr. and Mrs. John Law and daughter, Suzanne, returned home Saturday evening after spending the holidays in New York city.

Donald Topper, Faine Topper and Mary Carson spent Saturday and Sunday with Mr. and Mrs. Louis Gunn, Riverside, N. J. They were accompanied home by Mrs. Stella Topper who has been spending the past 10 days at the Gunn residence.

Mr. and Mrs. Harry Jones and daughter, of Washington, D. C., spent the holidays at the home of Mr. and Mrs. Charles E. Shorb.

Mr. and Mrs. Romanus Florence and daughter, Loretta, and son, Richard, spent Thanksgiving Day with Mr. and Mrs. Martin Redding and family, Gettysburg.

Mrs. John F. Kelly is spending 10 days at the home of her son and daughter-in-law, Mr. and Mrs. Pius Kelly, Newry, Pa.

Mr. and Mrs. Earl Rice and son, of Mercersburg, spent Thanksgiving Day with Mr. and Mrs. F. S. K. Matthews.

Miss Alice Kelly, Mrs. Cloyd Seiss and Paul Eckenrode spent Saturday in Frederick.

Miss Mary Fiery, of State Normal school, Towson, Md., spent the Thanksgiving holidays at the home of her parents, Mr. and Mrs. Victor Fiery.

Guests over the week-end at the home of Mr. and Mrs. C. Felix Adams were Mr. and Mrs. Charles Harner and family and Mr. and Mrs. Wilbur Overholtzer, all of Philadelphia, and Miss Louise Adams, of Washington, D. C.

The fire company responded to two calls on Friday. One call was answered around 12 o'clock when a coal oil stove exploded at the home of Bernard Peters. Slight damage was done. Another call was answered about 3:45 p. m., when the chimney at the home of Mr. and Mrs. George Ashbaugh caught on fire. No damage was done.

The annual bazaar of Elias Luthern church will be held Saturday, in the Lutheran parish house. The committee in charge consists of Mrs. Roy Bollinger, chairman, Mrs. Roy Maxwell, Mrs. Carrie Hartzell, Mrs. Harry McNair, Mrs. John Zacharias and Mrs. Allen Bollinger.

Flowers were placed on the altar at Elias Evangelical Lutheran church on November 21, by Mrs. Charles Landers in memory of her sister Miss Ella Shriver.

The infant daughter of Mr. and Mrs. George Baker recently underwent an operation at the University hospital, Baltimore.

The regular meeting of the Emmitsburg grange was held in the Emmitsburg high school auditorium recently. The meeting was well attended. After conducting the regular business of teh local Grange a degree team from Liganore Grange, Frederick county, conferred third and fourth degrees to candidates from Thurmont, Emmitsburg and Liganore. After the meeting adjourned delicious refreshments were served members and several out-of-town guests by the Emmitsburg ladies.

Approximately $120 was cleared by the Women's Guild of the Reformed church at the food sale held recently in the firemen's hall.

The auditorium of the Emmitsburg high school was crowded with standing room only both Tuesday and Wednesday evenings at the production of the "'Liberty" minstrel given by the students of the high school Glee club. The proceeds from the show are to be used to purchase necessary materials for the music room.

Mrs. Jackson Humerick, Mrs. Agnes Garner and Miss Jeanette Taylor visited on Saturday with Mr. and Mrs. Gregory Washabaugh and daughter, of Annandale, Va.

Mr. and Mrs. James Shields, of Harrisburg, were visitors Sunday afternoon at the home of Mr. and Mrs. Jackson Hummerick. Mr. and Mrs. Shields were former residents of near town, leaving there about 50 years ago and moving to Harrisburg.

Piper Buys Stinson Division On Convair

New York, Nov. 30 (AP)—Piper Aircraft corporation of Lock Haven, Pa., has purchased the Stinson division of the Consolidated Vultee Aircraft corporation. Floyd D. Odlum, chairman of Convair, in announcing the sale yesterday, said Convair will retain the Stinson plant at Wayne, Mich.

William T. Piper, president of Piper Aircraft, said a shareholders meeting will be called January 18 to consider changing the name to Piper Stinson Aircraft corporation.

Stinson operations will be moved to Lock Haven, Piper said, as soon as equipment, tools and parts can be transferred.

Convair, Odlum said, has been concentrating on the manufacture of military and commercial aircraft and has found it increasingly difficult "to devote the time required for adequate supervision of Stinson.

"Stinson production at Wayne was halted last summer," Odlum said. "The outright sale of the division to Piper is advantageous to both companies and to the personal plane industry as well." Stinson personal planes are in a higher price field than the Piper planes. Piper said both lines will be continued.

Mt. Hope

Mt. Hope.—Misses Mary Catherine Sites, Leanna Lightner, Mary Jean Metz, Nina Sites and Wanda Currens spent Sunday in York.

The Rev. Amos Funk, Chambersburg, spent the week-end at the home of Mr. and Mrs. H. W. Lightner.

Mr. and Mrs. Jacob Warrenfeltz and son, Courtney, and niece, Mary Alice McKee, near Baltimore, spent Sunday at the home of Mrs. Margaret Reese.

Mr. and Mrs. Carl Yoder and children, Judy and Larry, Essex, Maryland, spent Thanksgiving at the home of Mr. and Mrs. Allen Currens. The Yoder children remained at the Currens home for a few days.

Mrs. Luther Lightner, Miss Judy Frazier and David Henderson, Baltimore, spent Thanksgiving at the home of Mr. and Mrs. Harry Lightner.

The Rev. Amos Funk, Chambersburg, was a dinner guest at the home of Mr. and Mrs. Roy Metz and family Sunday.

Mr. and Mrs. Junior Scott have moved from the B. E. Benner farm to the Hankey property, Main street, Fairfield.

Mr. and Mrs. Maurice Kump, Dauphin, spent Thanksgiving with Miss Bessie and Samuel Kump.

Miss Louise Sites, of Emmitsburg, spent the week-end at the home of G. O. Mickley and family.

Roy Baker, of Delaware, spent Thanksgiving at the home of his parents, Mr. and Mrs. Robert Baker.

Dale Kepner of the U. S. Navy, Washington, D. C., spent the past week-end at the home of his mother, Mrs. Carrie Kepner.

The young of the opossum are born incompletely developed and live constantly in their mother's pouch for nearly two months after birth.

If a newt loses a leg or tail, it will grow again. Even heads of some creatures will grow again if lost.

CHANGE of LIFE?

Are you going through the functional 'middle age' period peculiar to women (38 to 52 yrs.)? Does this make you suffer from hot flashes, feel so nervous, high-strung, tired? Then do try Lydia E. Pinkham's Vegetable Compound to relieve such symptoms. Pinkham's Compound also has what Doctors call a stomachic tonic effect!

LYDIA E. PINKHAM'S VEGETABLE COMPOUND

TOO FAT?
Get SLIMMER Without Dieting!

Have a more slender, graceful figure. No exercising. No laxatives. No drugs. With the simple AYDS Vitamin Candy Reducing Plan you really enjoy reducing without hunger pangs, you eat plenty — never go hungry. This vitamin and mineral candy curbs your appetite — you automatically eat less and lose weight.

PROOF POSITIVE! Eminent physicians supervised clinical tests and report quick, safe losses with over 100 AYDS users. WHY EXPERIMENT?

Get AYDS at once. Your $2.89 refunded, on very first box, if you fail to lose weight. Come in.

REA & DERICK, Inc.
Center Square
Gettysburg, Pa.

Visit
HANKEY'S NOVELTY SHOP
Corner South Washington and West High Streets

THE NEW, BING CROSBY ELECTRIC JUKE BOX FOR CHILDREN

Large Plush Dolls and Bears
Small Doll Babies

GREETING CARDS
★
Comic Books and Magazines
★
SLEDS
★
Electric Lamps
★
Tru-Skin Doll $3.95

SMALL TOYS

SEASONAL GIFTS
★
Small Cedar Chest for Handkerchiefs
★
GAMES
★
Electric Light Sets
★
5 lb. Box Chocolates $2.29

Here today—
and a long tomorrow!

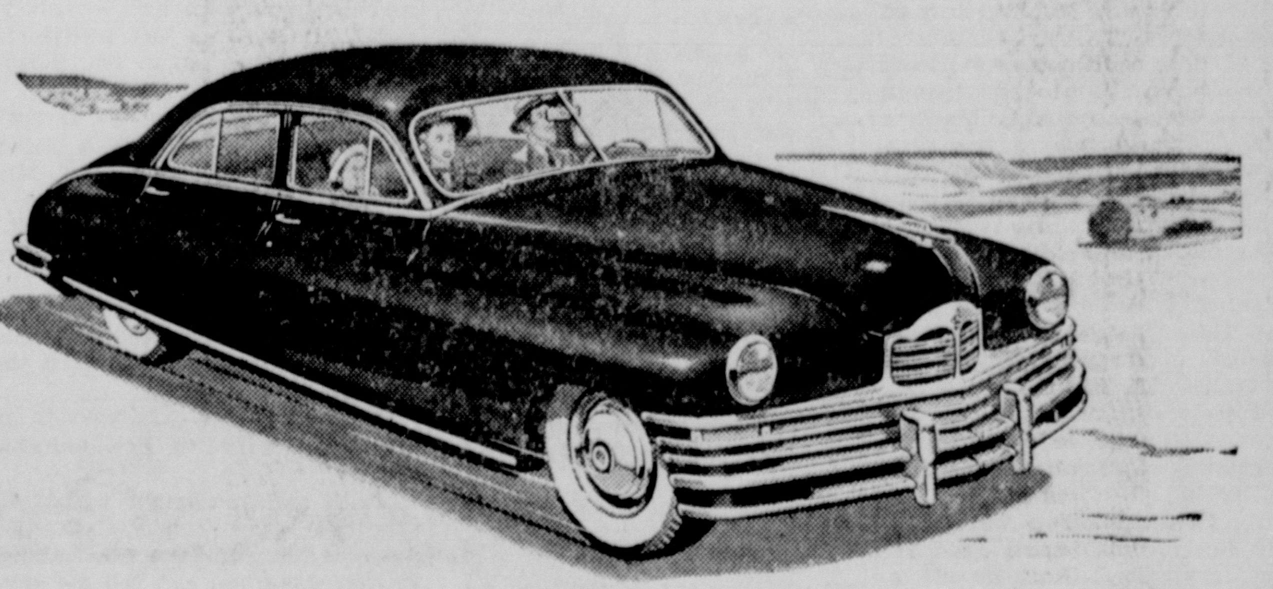

Buying your next new car "For keeps"?
Here's a durability story you shouldn't miss!

If you're a value-minded, long-range buyer—here are some quick facts you'll want to keep in mind . . .

1. Of all the Packards built—since 1899—over 50% are still in service.

2. It's commonplace for Packards (many of them in tough, round-the-clock commercial service) to roll up more than 400,000 miles apiece before being retired.

3. Today's new Packards are more durable than ever. Proof: Periodic service records, submitted by all Packard dealers, show that service needs of the new Packard Eights are the lowest in Packard's 49 years of precision manufacturing!

That's just part of the *value* story behind this sleek new Packard.

So if you're buying your next new car "for keeps", you'll want to hear this Packard story in every exciting detail. Come in!

Packard

ASK THE MAN WHO OWNS ONE

NATIONAL GARAGE COMPANY
12 - 14 CHAMBERSBURG STREET — GETTYSBURG, PA.

ROYAL BRINGS YOU THESE FAMOUS
RCA VICTOR RADIO VALUES

FOR AS LITTLE AS 50c A WEEK

Yes . . . you pay the same price for your RCA-VICTOR here as you see in national magazines. BUT—you get as long as a year to pay—at no extra cost! Come in now.

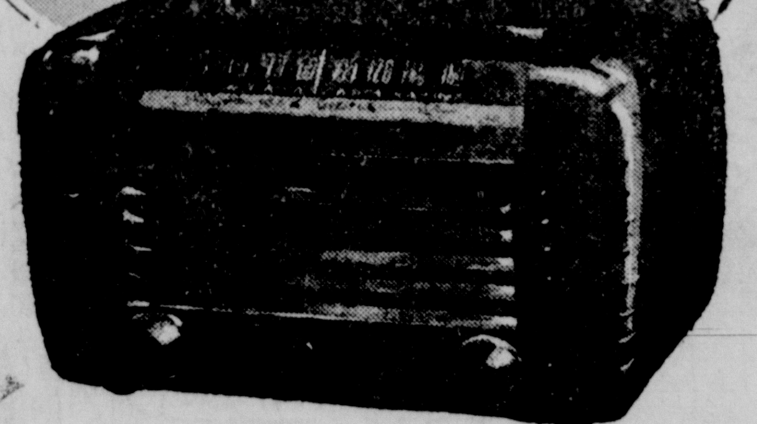

$24.75 50c A Week

Select this table model now for Christmas on our layaway plan. Nationally famous reception and styling.

RCA-Victor Portable 3-Way Radio

America's most popular portable radio. It's AC, DC, or plays on batteries. Lay it away for Christmas gift-giving now.

$34.95 Less Batteries

GIVE AN RCA-VICTOR FOR CHRISTMAS ON OUR LAY-AWAY PLAN!

ROYAL JEWELERS
26 CARLISLE ST.

DIARY OF A DELICIOUS DINNER ...cooked with Automatic Gas!

1:00 P.M.

SHE STARTS PREPARING DINNER

Hubby's favorite—chicken poulette (using frozen chicken), Swiss potatoes, steamed whole beets, baked winter pears. What a treat—you'd think she spent hours in the kitchen. But see how easy—with her Automatic Gas Range.

1:45 P.M.

DINNER'S IN THE OVEN

Everything from meat to dessert went in at once. She set her Automatic Gas Range to start at 4 P.M. and shut itself off at 6:00. The whole delicious meal will cook, automatically, at 350°. And her Servel gas refrigerator is holding a crispy salad, too.

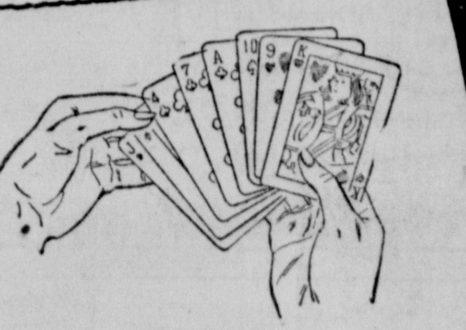

4:00 P.M.

SHE PLAYS WHILE DINNER COOKS

Along about the end of the second rubber of bridge, her Automatic Gas Range—miles away—clicked on. Now, while she relaxes with her friends, dinner cooks as perfectly as if she were there watching over the oven.

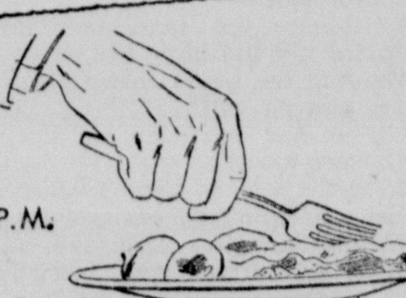

6:00 P.M.

SHE SERVES A DELICIOUS DINNER

When she got home, there was nothing to do but take her full-course dinner out of the oven and serve. It's delicious . . . perfectly cooked—and she's refreshed and relaxed to enjoy it completely.

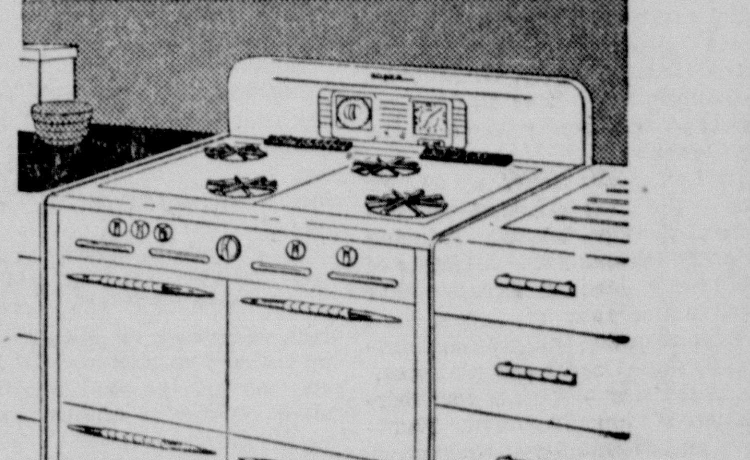

You Have to Hand it to an *Automatic* GAS RANGE

(Heart of the "New Freedom" Gas Kitchen)

Choose yours real soon. Beautiful models are on display at your Registered Gas Appliance Dealer's and at our local office.

GETTYSBURG GAS CORPORATION
CARLISLE STREET — GETTYSBURG, PA.

MADAME CHIANG VISIT BRINGS NO ENTHUSIASM

By DEWITT MACKENZIE
(AP Foreign Affairs Analyst)

Madame Chiang Kai-shek's unofficial mission to the United States—presumably to make an urgent plea for further American aid to her hard-hit country—has evoked little enthusiasm in Washington.

The brilliant First Lady of China naturally is being received with every courtesy due her high position. She is being brought here in American planes, and the flight from San Francisco to Washington is being made in President Truman's former private machine, the Sacred Cow. Moreover, she is to be the house guest of Secretary of State and Mrs. Marshall at their home at Leesburg, Va., near the capital.

High-Pressure Tactics

However, Madame Chiang's sensational trip strikes American diplomatic circles as savoring a bit too much of high-pressure tactics, especially since it follows so closely on the Generalissimo's direct appeal to President Truman for more help—and quick. The whole problem is, of course, a matter of earnest discussion between Mr. Truman and General Marshall.

Well, it would have been more discreet if Nanking had held its hand until the President and the Secretary of State had a chance to thresh the matter out. Still, I think that in fairness we must recognize Madame Chiang's trip is impelled by a situation which is so chaotic that China's life must seem to its harrassed government to be at stake.

As a matter of fact, the Nationalist regime of Chiang Kai-shek is in danger of going down for the third time. Things look grim for the Nationalists in the great battle with the Chinese Communists in the Suchow sector, which is the gateway to the national capital of Nanking—the gateway to all central China, for that matter.

Getting Russian Aid

On November 20 when the Chinese government announced a sweeping victory over the Red rebels in the Suchow area, this column warned readers to await developments before jumping to conclusions. It looked to me as though the attacking Communists had merely paused for a breather and reorganization after some 10 days of fierce attack, and that they would resume their offensive in due course.

The offensive has been resumed and some half million Red troops are said to be on the move towards Nanking. A quarter million government troops in the Suchow area are reported to have been ordered to withdraw southward for defense of the capital and the routes into central China, but thus far the withdrawal hasn't been effected.

In any event, as things now stand the 250,000 Nationalist defenders are faced with attack by twice their number. And the Reds are receiving support from the Russians via Manchuria and Mongolia.

DEMOCRATS TO PLAN STRATEGY

Harrisburg, Nov. 30 (AP)—A resurgent Democratic minority in the state legislature will meet here Thursday, December 9, to pick its leaders and plan its strategy for the 1949 session.

Democratic State Chairman Philip Mathews called a joint caucus of the 15 Democratic senators and 91 House members. It will be held a day after the Republican House members hold their organization meeting.

Sen. John H. Dent (D-Westmoreland), re-elected for a new four-year term earlier this month, is expected again to get the nod of his Senate colleagues as floor leader. In the House, Rep. H. G. Andrews (D-Cambria) also was in line for re-election as minority leader in the lower branch.

The Democrats picked up 53 new seats in the state House in the November elections, sharply reducing the overwhelming GOP majority of 1947. Party leaders already have served notice they will press hard for enactment of the program outlined in state Democratic platform.

Included are proposals for liberalization of unemployment, Workmen's and Occupational Compensation laws, increased salaries for teachers, opposition to a state sales tax and re-establishment of a general state authority, a building agency, to finance continuation of the state's mental hospital and clean streams program.

SAYS PRIVATE

(Continued From Page 1)

club, talked after showing a film titled "Money at Work" which was preduced by the Association of Stock Exchange Firms.

President D. E. Hess presided at the meeting with 71 Lions and guests in attendance. Dean W. E. Tilberg, chairman of the boys' and girls' committee, expressed the club's thanks to the Majestic theater manager, Sydney Poppay, for admitting the Hoffman orphanage children to the theater last Friday evening as his guests. The Lions club members furnished transportation and treated the boys and girls to ice cream after the show.

The Dancing Heart

BY EMILY NOBLE

AP Newsfeatures

Chapter 26

Wayne drew up stiffly at the sound of the mocking voice. Rosalie kissed him once more before turning to face Rex, who was standing in the doorway swinging a key on a gold chain happily. He was dressed impeccably as always and sported a rose in his lapel. His sleek black hair and polished shoes gleamed with equal brilliance. He was evidently quite unperturbed by what he had seen.

Rosalie held her head high. "I don't remember letting you in, Rex."

He chuckled. "You didn't. The key did."

"I certainly never gave you a key to my apartment."

"Naturally not, darling. I would never have dreamed of suggesting such a thing. But naturally I needel one—or felt I would some day."

Wayne swept him with a glance before speaking. "What do you want me to do, Rosalie?"

She smiled. "Thank you. Just pick up the tickets at Grand Central. Then you might use your influence to get us from Chicago to San Francisco. Be back for lunch about twelve-thirty. We want to allow time for our little visit before catching the Century."

Wayne nodded and walked quietly out of the apartment.

"What's the big idea, darling?"

She looked at him coolly. "I think that is my question. How dare you force your way in on me like this?"

"Didn't you expect me? I'm sure you did. When you dismissed Lucy over the phone you knew she'd get in touch with me at once, even if I was burned out of my hotel. That was a narrow escape."

"I am very glad you were rescued. Otherwise I might have gone on being a fool. Some things you only believe when you see them for yourself."

"You sound so mysterious. Just what did you see, darling?"

"I saw Joe carry you and Daisy Winters down the ladder."

He waved his hands gaily. "Since you've told me what you saw, why should I bother denying the obvious or trying to explain the unexplainable? We decided before that we all have our weaknesses. I mine and even you yours. After all, you did seem rather entangled with Wayne Kahler just now. Were you trying to get a little financial backing, perhaps? It always helps in the theater."

She tapped her foot. "I am going to marry Wayne."

He raised his brows. "Really? Did his father's letter influence you so much? I found it here when I dropped in yesterday."

"I don't think you understand, Rex. I am giving up the foolish notion fo a career. It was all nonsense. I'm leaving on the Century with Wayne this afternoon. I shall marry him in California as soon as we get there. I have to pack now. My trunks are waiting and must be ready when Wayne comes back in two hours."

"Good. I'll help you pack. You'd be surprised how handy I can be. I was going to have you fly out to the Coast, but going out with Wayne will be just as well. I can have a couple of days more and get there by plane as soon as you. Thank heaven for wings. I don't expect to have any other kind."

She held out her hand. "This is goodbye, Rex."

He took her hand lightly. "I'll come to see you off on the train. We'll want some pictures. Must do everything right, you know."

She pulled her hand away angrily. "Can't you be serious even for one minute?"

"Yes, I can. And make you very happy, too."

"You make me happy. Not a chance."

"Rosalie, darling, we have won. The word came yesterday. You can take your screen test either here or in Hollywood, but all things considered it might be better out there, since I know the decision in advance."

"It—it can't be true."

He chuckled. "Get dressed, come to the office, and you'll see it in black and white on my desk. Don't you realize I've been working for us? Now we got the bull by the tail. Don't you see a chance like this doesn't happen twice?"

"Yes, I see."

The little words came in a faint whisper. She had drawn herself up and was staring out of the window. Rex gave her a quick hug.

"I know how you feel. It seems impossible but it's true. Rosalie belongs to the world from now on. Go on out with Wayne. String him along. See Joe before you go, and his mother. I'll have a man there to take pictures."

"Mrs. Monahan almost died. That is why I came back."

"Swell. Just the right angle. Darling, you know your publicity angle. We'll sit on top of the world together. Don't stare at me. Call up Miss Garden and have her verify what I'm telling you."

"I don't need to, I—I know it's true."

"Certainly it is. And don't I get a kiss for it?"

She hesitated. "Suppose—suppose I fail."

He chuckled.: "If you do, you can take Wayne. Or Joe. But you won't fail. The cameras are waiting."

Chapter 27

"And here it is in another paper. Look at this, me proud duchess, and you'll feel like jumpin' out o' bed altogether."

Pat held it out to her, laughing and excited. Mrs. Monahan gave a quick glance and thrust it away impatiently.

"Sure I don't need any newspaper to show me a picture o' my own son. Suppose he did carry two people down a ladder at once. What's in that, when he's strong as an ox and them with not enough clothes on so they'd weigh anything? It's his job to save people, ain't it? It's what the city pays him to do."

Pat grinned at her. "I still say he'll be gettin' medals for it, mark my work."

"I'd mark your word for more, Pat Bulger, if you'd do somethin' about gettin' Rosalie here to see me. Last night was nothin' at all. She wasn't here with me no time at all when she had to go gallivantin' off to that fire. What is it people sees in fires, anyway?"

Pat pulled a long face. "In this case our Rosalie saw plenty. The man Joe carried down and saved is her fiancé, that theatrical agent, and the hussy with him — well, ya might say she was just with him."

"You talk too much, Pat Bulger. I might say—"

Bella came bursting in through the front room, waving a paper. "Here's more about the fire, Mrs. Monahan. It says here that Joe—"

"I don't want to hear about it." She put her fat hands over her ears. "I'm supposed to have peace and quiet and here is everybody rushin' in and out like I was dead and them having the time o' their lives at the wake."

Bella gasped and drew herself up. "I'm very sorry if I've annoyed you."

"Faith and you ought to be. All the time clack, clack, clack. Joe this, Joe that, Joe the other thing. Do you think you can tell me anything about my own boy? Why don't you let him alone for five minutes? Give him a chance to breathe. Let him know his soul's his own. Go away and give him a chance to think. Go back to work."

Pat came between them. "Go home, child. You're making things worse."

He meant it kindly, since he liked her, but Bella didn't receive his words in that spirit. She flung round at him, her eyes blazing.

"It's all your fault. You sent for her. You couldn't let her stay where she was and rot there. You can't deny it. Joe didn't want her. You sent the telegram and signed his name to it. It — it's forgery. You should be punished. God will punish you. Wait and see."

It was too much for the contrite Pat. He caught her by the arms and rushed her out of the house just as Lottie was coming in. But Lottie, holding little Tuffy by the hand, was no ally for the evicted Bella. Lottie at bottom didn't like her. She was angry now.

"Was that you roaring at Mother and upsetting her? Don't talk to me. And don't come back here any more."

Bella fled, utterly routed. Pat gave Lottie a quick kiss of approval, half for her speech and half for bringing Tuffy, who had dashed into the bedroom and was now standing in awe in front of his grandmother, who seemed so different lying in bed, her face glowing at the sight of him.

Pat came in and caught the boy up in his arms. "How big you are, I can hardly lift you any more. You weigh a ton."

Tuffy squealed with excitement. "Could you carry me like Joe carried the lady?"

Pat roared with laughter and, swinging the boy to his back, danced out of the room with him in search of cake in the kitchen.

"I'm not sure all this excitement is good for you. And I heard that Bella yelling her head off."

"Ah, we'll forget about her and be glad she's gone for a day at least."

"Gone?" Lottie snorted. "She's probably up the street waiting to waylay Joe right now. But, Mother, did you—"

"I'ts still Mom, Lottie."

The girl laughed and kissed her. "Then you've forgiven me for being dumb as Bella and trying to send Rosalie away?"

"I'll forgive you twice over if you'll find her and bring her here."

"She said she would come, Mom, so I'm sure she will."

"Indeed. And you're on her side now? Since when?"

"It isn't a case of sides. I called up her apartment and was told she is coming here this afternoon. I want to fix you up. And I don't know whether to tell Pat for fear he might hide. They are going to take pictures."

"Pictures. Good Lord, who would want a picture of me?"

"You taught Rosalie to dance, didn't you? And Joe will be here because he rescued Mr. Hall last night. Mr. Hall told me as soon as I told him who I was. He was very nice over the phone. A real gentleman."

"And who is Mr. Hall, may I ask?"

"Rex Hall. He is Rosalie's agent. He is also going to marry her. I showed you that piece in the paper some time ago."

"I don't put no stock in no papers. Engaged to Rosalie indeed. I won't have it. It—it ain't decent." The fat woman made a vast effort and sat up.

"Mother! You must lie down. You—"

The fat woman thrust her away. "I won't lie down. And I won't be called Mother in that Park Avenue voice of yours. I won't let our Rosalie marry a man that has naked women in his room and then sets fire to hotels. It ain't decent. I'll put a stop to it."

"Mother. Lie down. Pat! Come here instantly."

Chapter 28

Pat came running in answer to her call. He blinked at sight of the vast patient sitting up. She grinned at him.

"Pile pillows behind me, Pat. I'm sitting up. I'm too weak in the legs to stand, but there's nothin' wrong with my sitting apparatus."

Mrs. Monaham, safely braced with pillows, beamed at having won her first step.

Lottie groaned. "You shouldn't be sitting up. The doctor said so."

"Since when do doctors know anything? He just wants to keep me sick so he can wheedle more money out o' me. And that he does. Pat, take the worried look off your face. And put on a clean shirt. They're comin' to take pictures of us, what for I don't know except that I do know I won't have me picture made lying on me back like a sick cow. Now don't start saying no because it has to be. It's for Rosalie. Lottie, do you happen to know what good our mugs can possibly do Rosalie?"

"Rosalie is going to Hollywood."

The fat woman blinked. "And what will she do way out there?"

Lottie gasped at such abysmal ignorance. "Make pictures, of course. She's going to be in pictures. We'll be able to see her in pictures."

Pat made a contemptuous gesture. "I don't believe it, She wouldn't stoop to nothin' like that. Not our Rosalie."

"Stoop!" Lottie felt strangled. "Everyone would give a right arm to be in just one picture for one minute. It—it's fame."

"I wouldn't give nothing," cried Pat.

"Nor I," piped up Tuffy, anxious to get close to Pat.

Pat caught him up again and rode him down the hall out of the sphere of such feminine nonsense. Joe came in quietly. He looked very tall and straight in his uniform. Lottie was startled at the sight of him, then caught his hand eagerly.

"Did you hear, Joe? Rosalie is going to Hollywood. She's going to be in pictures."

His mother clapped her fat hands. "We won't give her up. We'll keep her here with us. We won't let her go to Hollywood. She'll be lonesome out there. She won't know anybody."

"I'd give half my life to be a star in Hollywood for one day," said Lottie.

She turned away lest she say more. It was all so ridiculous. She started to look out the window and heave a sigh but there was no chance. A taxi had just stopped in front of the door and Rosalie was being handed out by a tall, handsome man. Another car rolled up and several men with cameras poured out of it. Lottie stood fascinated but shouted over her shoulder: "Rosalie's nere. And the camera men."

Joe came and stood by her side watching. A crowd was collecting. Rosalie posed, smiling, clinging to Wayne's arm. Then suddenly the house was full of them. Rosalie came up to Joe and kissed him lightly. A bulb flashed. Rosalie's laugh ripped out.

"Isn't it awful of us to descend on you like this with cameras?"

Joe smiled faintly. "They don't want any pictures of me now."

"Sure we do," cried a camera man. "Pick her up in your arms and carry her like you did that night the rowdies egged her."

Rosalie held out her arms. "You must do it, Joe. I must have publicity, it seems. Don't say anything yet, Wayne. I'll have three days on the train to explain."

Joe swept her up in his arms and stood facing the clicking cameras. It was a handsome shot, the kind the men knew their papers liked. They liked this Rosalie and this handsome young Smoky Joe who was making a name for himself.

In the bedroom Mrs. Monahan sat with glowing face and was snapped alone, with Joe, with Pat, with Rosalie. She was so excited she could hardly talk. Fame had pushed into her house.

Everyone began to crowd out of the flat, the newspaperman in the best of humor. Rosalie was finally able to lead Wayne up to Pat and Mrs. Monahan. She introduced him gaily.

"Remember the grand party you gave me when I was going out to marry Wayne. Well, here he is."

The fat woman gave her hand with dignity. "You love her, don't you?"

"I do."

"Will you promise you'll do your best not to let her marry that rapscalion who had a naked woman in his room?"

Lottie gasped. "Mother! Such language!"

"Mr. Kahler knows what I mean."

"Indeed I do, Mrs. Monahan. I'm going to try my best to marry her myself. Will that be better?"

"I think it would. But you'll forgive me for hopin' still that it's my Joe she should marry and be happy with."

Joe seemed to appear from nowhere. He was grave, quiet.

"Please don't say any more, Mom. None of us have any right to point any fingers at Mr. Hall. He gave Rosie her chance. He made her a success. He's sending her to Hollywood with Wayne now because he trusts her. He deserves something, too." He turned and took her hand. "Goodbye, Rosie. I wish you grand success both in pictures and as the wife of the man who turned you into a star."

Her voice was very quiet. "I'm not a star yet. Suppose I fail?"

"You won't fail. You'll climb as high as you want to climb."

He turned and vanished as silently as he had appeared. Wayne drew a deep breath. "Ready to go, Rosalie? Trains don't wait."

She patted his cheek. "Wait in the taxi. I'll be out in a minute."

(To be continued)

MAYOR FIGHTS GAS DIVERSION

Washington, Nov. 30 (AP)—Pittsburgh's mayor has personally intervened in a Federal Power Commission case in an effort to block a proposed diversion of natural gas from companies serving his city.

Mayor David L. Lawrence, who appeared before the commission yesterday, said: "We do not believe it is fair to divert natural gas from your people who are accustomed to its use and dependent upon it, to other communities who have been accustomed to use other fuel and have had no such dependence on natural gas."

The mayor spoke on behalf of the city as an intervenor in Texas Eastern Gas Transmission Corporation's application for permission to extend lines from Lebanon, O., to Windridge, Pa. These lines would be used to distribute gas to be obtained from the Texas Gas Transmission Corp.

Mayor Lawrence said he understood the Peoples Natural Gas Co. of Pittsburgh had contracted for a quantity of gas to be supplied for the Pittsburgh area for 20 years.

"I am now advised that in a recent case an examiner of the Federal Power Commission has recommended that one of these contracts, under which gas would be purchased for western Pennsylvania, be set aside," he added, "and the gas diverted to other companies along the route of the Texas Eastern pipe line."

NEW EXPEDITER

Washington, Nov. 30 (AP)—John J. Pendergast is the new regional housing expediter from region two comprising New York, New Jersey, Pennsylvania, Delaware and Maryland. Appointment of Pendergast was announced yesterday by Housing Expediter Tighe E. Woods. He has been serving as action regional expediter since Piet Hofstra was granted a sick leave last May.

A camel can drink 25 gallons of water in half an hour.

Set Dates For Phone Hearings

Harrisburg, Nov. 30 (AP)—The Public Utility commission will begin its hearings on the proposed $25,000,000 a year boost in telephone rates December 15-17.

The PUC said the hearings will be part of its investigation to determine the fairness and reasonableness of the Bell Telephone company's statewide rate boost. The proposed new tariff was ordered delayed until July 21 last week by the commission to permit the inquiry.

Members of the commission will sit in during the three days of hearings before Jay Eisman, of Philadelphia, in the PUC office here.

At the same time, the PUC Arthur J. Diskin, of Meadville, and Lloyd S. Benjamin, of Harrisburg, commission attorneys, have been assigned to assist Chief Counsel Charles E. Thomas, of Stoneboro, in the investigation.

PMA Club Adds Four New Members

Philadelphia, Nov. 30 (AP)—The Pennsylvania Manufacturers' Association, and its affiliated insurance companies, had 12 new members to its Quarter Century club today.

Named at a dinner here last night were: F. Warren McDowell, Elizabeth M. Murphy, Beatrice G. Sperry, James B. Sherrard and Harry M. Engell, of Philadelphia; J. Merle Smith and Vivian Gardner, Wilkes-Barre; Mary C. Irwin, Pittsburgh; J. Arthur Knupp, Waynesboro; Jein B. Mummert and Granville B. Dailey, York, and Robert Agnew, Beaver Falls.

Former U. S. Senator Joseph R. Grundy, founder of the association, and Everett L. Kent, president of the Casualty and Fire Insurance companies, were dinner speakers. G. Mason Owlett, president of the PMA, was toastmaster.

The original home of the honeybee was in southern Asia, probably including the eastern shores of the Mediterranean Sea.

BLONDIE

SCORCHY SMITH

DONALD DUCK

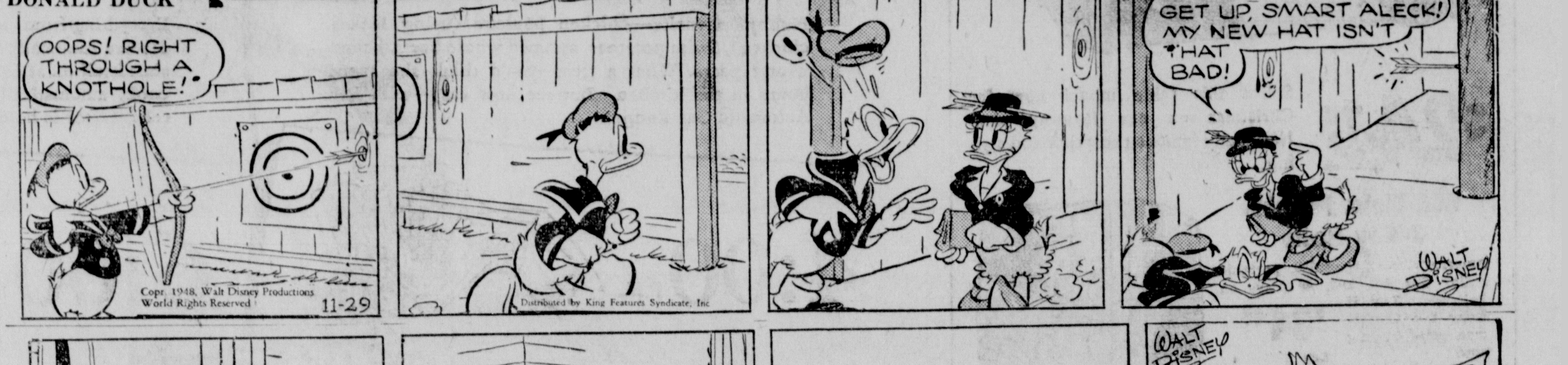

Classified Advertisements

ANNOUNCEMENTS

Florists 4

NATURAL PINE cemetery wreathes, centerpieces, coffee table arrangements, novelties of all types. Musselman's Greenhouse, Cashtown, Prop., Glenn Musselman, Jr. Phone Gettysburg 951-R-13.

FOR SALE: African violets, sixteen varieties, including Blushing Maiden, DuPont, Lavender Pink, Orchid Beauty, and Blue Girl. Plants $1.00 each. Wisler's 360 ...h Street, Hanover.

NOTICES

Lost and Found 6

FOUND: MAN'S pigskin glove on West High Street, near Catholic Church, Sunday, November 21st. Inquire Times Office.

LOST: IN the vicinity of Ground Oak Church. One female beagle. Black, white and tan. Cumberland county license number 33. Notify W. K. Peffer, Gardners R. D. 2 for reward. Telephone Mount Holly 907-R-4.

Personals 7

COMFORTABLE BUSES for hire for your party trip any place in United States. Wolf Bus Lines, York Springs. Phone York Springs 17.

Not Responsible 8

NOTICE TO public: anyone operating under my name as so called plasterers has no connection with me whatsoever. R. L. Corman, plastering contractor, Biglerville.

Special Notices 9

BINGO: 8:00 every Wednesday night. Greenmount Fire Hall. Benefit Greenmount Fire Company, Home made pies and cakes. Cash door prize.

RUMMAGE SALE: Leatherman's room, between Acme and YWCA. Wednesday, December 1. Starting 9:00 a. m. by the nursery department of St. James Sunday School.

GET YOUR gift aprons, Christmas towels, miscellaneous gifts and infants' wear at Presbyterian Christmas Fair, December 3 and 4.

EMPLOYMENT

Male Help Wanted 13

WANTED: RELIABLE and experienced man for body and paint shop. Excellent wages. Give past experience. Write Box 178, care Times.

Male and Female Help 14

WANTED: TWO waitresses; dish washer for night work; also porter, ...yhound Posthouse, Gettysburg.

Female Help 15

WANTED: WAITRESS, also short order cook. Texas Lunch, Chambersburg street.

WANTED: PART time bookkeeper. Write Box "176" Gettysburg Times.

Situations Wanted 16

WANTED: WASHING and ironing. Call Fairfield 20-R-14.

SITUATION WANTED: Experienced woman bookkeeper and typist. Available at once. Phone 5-X.

VETERAN DESIRES Position as salesman or office work. Experience in accounting, personnel and sales. Write Box 182, Times Office.

FOR SALE

Miscellaneous 17

FOR SALE: Dictaphone, all three parts, in good running order, very reasonable. Tyson Orchard, Flora Dale. Phone Biglerville 52-R-4.

FOR SALE: 150 cords dry apple wood, sawed any length, delivered if desired. $25.00 large truck load. J. Allen Deardorff, Cashtown.

FOR SALE: Oak wood. Charles Shultz, Knoxlyn Road.

FOR SALE: Front quarter Hereford steer beef. Carmon Crum, Arendtsville. Phone Biglerville 924-R-11.

MAPLE DOLL crib; pair boy's shoe skates, size 7; girl's black coat, size 14. All in good condition. Call 157-Y after 6.

FOR SALE: Small child's tricycle 12 inch, $5.00. R. L. Corman, Biglerville.

FOR SALE: Cheap, hi-powered deer rifle. Apply C. J. Haines, Gettysburg, R. 2.

FOR SALE: Building lumber, 2x4s, 2x6s, 2x8s; sheathing boards, rough or surfaced, 2 sides. Paul Strausbaugh, Route 1. Fairfield, Pa.

FOR SALE: Girl's 26 inch Roadmaster bicycle, like new. $35. Call 89-Z after 5 p. m.

FOR SALE: Wood from the Gettysburg Panel Company. Also dry slab wood, $5.00 load, delivered. Charles Hess, Fifth Street. Phone 666-Y.

FOR SALE: Used records. Peace Light Inn. Phone 80.

FOR SALE: Three good doors; also very good range. 206 S. Stratton Street.

TODAY'S WEATHER is only a starter. Men's boots, galoshes, felt shoes and rubbers. Thomas Bros., Biglerville.

GUARANTEED WATCH repair, one week service. Gay's Jewelry, 10 Carlisle Street, Gettysburg, Pa.

FOR SALE: Pair fox hounds, 4 years old, well broken, both male. Slaybaugh Kennels, Cashtown, Orrtanna Route 2.

KEEP YOUR family healthy. Fit each one with Ball Brand rubber footwear. Thomas Bros., Biglerville.

Household Goods 18

FOR SALE: Dining room table, chairs, serving table, like new. 222 W. Main St., Emmitsburg, Md.

FOR SALE: Oil heater; 2 coal and chunk stoves; ice refrigerators; victrolas. 23 Breckenridge Street.

FOR SALE: Allen Heatrola, burns fuel oil or kerosene. Perfect condition. Phone Fairfield 25-R-23.

FOR SALE: Day bed, dining room server, large sled, brown fur jacket. Apply 460 Baltimore Street.

FOR SALE: One 65,000 Moore circulating heater with thermostat. 253 Baltimore Street.

Farm and Garden 22

FOR SALE: Young turkeys, 55c pound. Buy now, put them in your locker for Christmas. Save money. George A. Miller, Jr., 12 Carlisle Street. Phone 344-X.

SELL YOUR Old Furniture thru a Times Classified Ad—only 3 lines, 3 times for a dollar.

FOR SALE

Farm Machinery 23

FOR SALE: 32x20 Massey-Harris double disc harrow. O. C. Rice and Son, Biglerville, opposite High School Bldg. Phone 91-R.

Landscaping 24

FOR LANDSCAPING
Call Lincoln Way Nurseries
Phone 942-R-23
Complete Line of Evergreens
Flowering Shrubbery
Fine Selection of Rhododendron

Live Stock 25

FOR SALE: Fat hogs, weigh about 300 pounds. Donald Gulden, Grandview Terrace.

SIX NICE hogs for sale, 250 to 300 pounds. James W. Forsett, Gettysburg, R. 5.

FOR SALE: 20 pigs. Kenneth Sites, Fairfield, R. 2.

FOR SALE: Fat hog. Mrs. Dennis Warren, Aspers, R. 1.

Wanted to Buy 29

WANTED: GOOD used sewing machine. Phone 40-W.

RENTALS

Apartments for Rent 31

FOR RENT: Modern apartment. Possession December 1st. Phone 971-Y.

FOR RENT: 3 room apartment, 1st floor, 2¾ miles west of Gettysburg on Lincoln Highway. Apply 425 Carlisle Street, Hanover.

THREE ROOM apartment, 3rd floor, for working couple. Write Box 181, care Gettysburg Times.

Houses for Rent 32

FOR RENT: Cottage for light housekeeping; three rooms, bath, garage. Five miles north of Gettysburg. Apply to Dr. A. W. Kelly, East Berlin, Pa.

Wanted to Rent 36

WANTED: 4 or 5 room apartment in Gettysburg urgently needed by young couple. Write Box 179, care Gettysburg Times.

WANTED: GARAGE near 300 block Carlisle Street, preferable. Phone 351-Y.

OPPORTUNITIES

Business Opportunity 37

RELIABLE MAN with car wanted to call on farmers in North Adams county. Wonderful opportunity. $15 to $20 in a day. No experience or capital required. Permanent. Write today. McNess Company, Dept. C, Candler Bldg., Baltimore 2, Md.

DO YOU want to earn $100 to $300.00 between now and Christmas? If you do and your age is between 25 and 60, write Mrs. Sheldon J. Herncane, 3115 Bramar Road, Camp Hill, Pa. Beauty Counselor Cosmetics and gifts. Commission.

AUTOMOTIVE

Trucks for Sale 42

TRUCK FOR sale: 1941 Dodge ½-ton pick-up, three new tires, power winch on top; also three-quarter ton trailer, both in good running condition. Very reasonable, Charles B. Tilton, Flora Dale. Phone Biglerville 52-R-4.

AUTOMOTIVE

Trucks for Sale 42

FOR SALE: 1941 Ford stake truck, long wheel base, nearly new motor, tires ok, $400. R. W. Thompson, 1 mile north and 1 mile east of Harney.

Automobiles for Sale 43

FOR SALE: 1935 Plymouth sedan. Paul Fritz, Biglerville.

FOR SALE: 1941 Chevrolet, excellent condition. Apply after 5 p. m. 52 South Street.

FOR SALE: 1938 four-door Buick sedan, good paint, new rings, good tires, very good running order, price reasonable. Charles B. Tilton, Flora Dale. Phone Biglerville 52-R-4.

1947 OLDS 98 sedan, fully equipped. 1946 Packard De Luxe 8 sedan, radio and heater. National Garage, Chambersburg Street.

1941 BUICK sedanette, radio and heater, new tires. Very clean; 1946 Buick super sedan; 1946 Hudson sedan; radio and heater. National Garage, Chambersburg Street.

1948 HUDSON 6 sedan, radio and heater, seat covers. (Perking), National Garage, Chambersburg St.

1926 FORD Tudor sedan, original paint, heater, good top, clean throughout, Call 521-X.

SERVICES OFFERED

Miscellaneous Services 44

SEPTIC TANKS and cess pools cleaned. Rosenberry and Flora, Chambersburg R. D. No. 2. Phone 932-R-16.

HOMES BUILT right on your own plot. Reasonably and quickly. Liberal terms. Fully guaranteed. Write Reid, York, R. 1.

SEPTIC TANKS and cess pools cleaned, sanitary equipment. Max West. Phone Fayetteville 78.

RADIO REPAIRING: All makes, models. Baker's Battery Service, opposite Post Office.

Workmen Rescue Girl From Mud

Abington, Pa., Nov. 30 (AP)—Four men, digging furiously in mire, rescued a 10-year-old girl yesterday after a 40-minute battle. The child, Barbara Bear, was pulled from a mud-filled excavation after several rescue attempts failed.

Barbara slipped into the excavation while en route home from school. Several playmates tried to pull her out, but she sank deeper. Her sister, Sandra, 8, ran home and told her mother, Mrs. Georgia Bear.

Mrs. Bear enlisted the aid of a neighbor. His efforts failed and he sought help from a passing milk truck operator. Still the child sank deeper in the mud.

Commandeering shovels both men began to dig. Two men from a nearby housing project came along and joined in. The combined efforts of the four men freed the girl.

Barbara was treated for exposure by her family doctor and sent to bed.

The location of the nesting grounds of the whooping crane, North America's rarest and tallest bird, is still a mystery despite intensive search by prominent biologists.

MARKETS

Gettysburg Grain-Eggs

Egg prices will be discontinued until the termination of the New York truck drivers' strike.

GRAIN

Wheat	$2.20
Corn	1.45
Barley	1.22
Rye	1.60
Corn	1.45
Oats	.72

Baltimore Fruit-Poultry

APPLES—Market about steady. Bushel bas., U. S. No. 1, 2½-in. up (unless otherwise stated), Md., Pa., Va., W. Va., Staymans, $2.75—3.25; 2¾-in., $3.25—3.50. Yorks, 2¼-in., $2.50—2.75. N. C., Staymans, $2.60—2.75. Various varieties, mostly no grade mark, ordinary to fair quality, $1.50—2.

LIVE POULTRY—Including turkeys: supplies insufficient to establish values.

Baltimore Livestock

CATTLE—Higher asking prices retarded action in opening rounds but buying demand narrowed in later dealings and trading remained rather slow throughout the session. Salable supply estimated at 2,000 head included approximately 200 head held from last week. Count was 36 per cent heavier than the number on sale a week ago today but it measured a decrease of 19 per cent from the corresponding day in 1947.

Salable supply included the equivalent of 34 loads of slaughter steers, 2 loads of heifers and 7 loads of stockers and feeders. Bulk of steers consisted of short-fed and grained-on-the-grass offerings and excluded high-good and choice offerings. Most of stocker and feeder supply made up of less than carload lots. Prices in slaughter steer department mostly steady compared with close of last week or around 50 cents higher than a week ago. Few loads of medium to mostly good grade 1,148-1,249 pounds, $29—29.25, but most of supply consisted of mixed lots of medium to average good grades, $25.50—28.50. Few lots of common to low-medium, $22—23.35.

Slaughter heifers also largely on a mostly steady basis compared with the late last week. A load of medium to mostly good 841-pounders, day's top $26.25; other low-medium to low-good, $22—25. Low-common, $18. While trading was far from active in the cow division prices ruled unevenly steady to 50 cents higher compared with last Friday. Some late sales failed to show as much advance as noted in early rounds. Good cows, $21—22. Bulk of common and medium, $18—20.50 and canners and cutters, $15—17. Only odd head of shelly canners below $14 mark.

Bulls cleared very slowly and held mostly unchanged compared with late last week but spots as much as 50 cents higher. An individual good beef bull, $26. Most of good sausage, $22—25; common and medium, $18.50—21.50. Few odd head lightweight dairy-type cutter grade bulls, $17. Stocker and feeder cattle also met a slow trade but showed little net change when compared with late last week. Run consisted mainly of medium and good grade 600-950 pounds, $23—26.35. Few good grade under 500-pound stock calves, $27.50.

CALVES—Dealings moderately active in the calf department and ruled mostly steady with last Friday but less than a dozen choice calves at $35 to raise the top $1 above last Friday's peak and establish a new all-time high mark on the Baltimore yards. Good and choice formed a small percentage of the total, $30—34. Common and medium, $20—29 and odd culls to $14.

HOGS—Held unchanged compared with last Friday in a fairly active trade. Around four double decks of mostly rail-shipped barrows and gilts moved at $24.50—25.50. Latter price for two doubles of mostly choice 180-225-pound weights. Good and choice trucked in lots of 180-225-pound barrows and gilts, $23.75—24.25; 250-275 pounds, $23.25—23.75; 275-300 pounds, $22.75—23.25; 300-350 pounds, $21.75—22.25; 350-400 pounds, $20.75—21.25; 400 pounds and heavier, $20 down; 120-140 pounds, $21—21.50; 140-160 pounds, $22.75—23.25; 160-180 pounds, $23.50—24. Sows scaling 400 pounds and less, $19.75—20.25; 400-450 pounds, $18.75—19.25; heavier weights and odd stags, $18 down. Smooth light stags considered eligible to $18.25. Bulk of all weight ranges at outside quotations. Few lots of garbage-fed offerings in the run generally discounted $1.50 and more from the price paid for comparable weights of grain-fed offerings.

SHEEP—Wooled lamb supply made up largely of cull and common grade offerings on a steady basis. Good and choice grades absent but quoted steady at up to $26. Most of the common grades, $18—20 and odd culls, $12. Ewes also unchanged. A few lots of medium to choice wooled ewes, $8—10.

Cruelty is the "cause" given for about 50 per cent of all divorces in the United States, desertion and neglect coming next in order of frequency.

Here And There
News Collected At Random

(Continued from Page One)
the Freedom Train, the first day of sale of the Lincoln stamp and the 85th anniversary of Lincoln's Gettysburg Address.

The nation-wide broadcast of the program held in the Majestic theatre on the morning of November 19 over 488 Mutual stations continues to draw major attention.

* * *

A Bostonian writes: "It was one of the finest programs I ever heard." . . . Mrs. H. B. Bailey, president of the Parent-Teachers association of Fairview school, Camden, Ark., wrote Chairman Donald M. Swope, asking for newspaper clippings of the program. . . . A merchant in New Haven, Conn., published a display advertisement in the New Haven Evening Register, urging New Haven residents to "pause in reverence" before a copy of Lincoln's Gettysburg Address on display in his store window. . . . A Mackinac, Mich., listener telephoned Attorney General Clark to congratulate him on his "splendid oration" and asked for a recording of the broadcast . . . similar requests came from Duluth, Minn., Milwaukee, Wis., Glendale, Cal., and other places. . . . Jack Gregory, of New York, called it "the most beautiful program I ever head." . . . The Department of Justice has asked for a complete newspaper record of the activities here and a recording of the broadcast.

* * *

These are only a few of the many comments received from all over the country. Gettysburg can do anything it wants if it only makes up its mind and receives some cooperation.

Many are now talking about a July 1, 2, 3, program next year.

Chest Colds
To help relieve congestion, coughing, muscular soreness, rub on warming
VICKS VapoRub

DR. D. L. BEEGLE
CHIROPRACTIC
Gets Sick People Well
Phone Emmitsburg 117
EMMITSBURG, MD.
William F. Routzahn, Associate

LEGAL NOTICES

REGISTER'S NOTICES

Notice is hereby given to all legatees and other persons concerned, that the Administration Accounts, together with Schedules of Proposed Distribution hereinafter entered, have been filed in the Office of the Register of Wills, and will be presented to the Orphans' Court of Adams County, Pennsylvania, for confirmation and allowance on Monday, the 20th day of December, A. D., 1948, at 10:30 A. M. of said day.

#56 First and Final Account of Charles R. Philips, Administrator of the Estate of Adams C. Miller, late of the Borough of East Berlin, Adams County, Pennsylvania.

#57 First and Final Account of Paul M. Hartman, Administrator of the Estate of Harvey A. Hartman late of the Borough of Arendtsville, Adams County, Pennsylvania.

#58 First and Final Account of The Gettysburg National Bank, administrator of the estate of Elmer G. W. Miller, late of Franklin Township, Adams County, Pennsylvania, deceased.

#59 First and Final Account of Rt. Rev. Msgr. Joseph A. Schmidt, Administrator c.t.a. of the Will of John H. Weber, deceased, late of the Borough of Littlestown, Adams County, Pennsylvania.

#60 First and Final Account of Mary M. Busbey, Executrix of the Will of Mary A. Busbey, deceased, late of the Borough of McSherrystown, Adams County, Pennsylvania.

#61 First and Final Account of E. Ruth Hamilton, Administratrix d.b.n.c.t.a. of the Estate of Geo. M. Walter, delate of Gettysburg, Adams County, Pennsylvania, deceased.

#62 First and Final Account of Ben Carson, Administrator of the Estate of John Calvin McCleaf, deceased, late of Hamiltonban Township, Adams County, Pennsylvania.

#63 First and Partial Account of Fremont W. Weigle and Charles F. Reed, Executors of the Will of W. C. Weigle, deceased, late of the Borough of Biglerville, Adams County, Pennsylvania.

HARRY D. RIDINGER,
Register of Wills.

EXECUTOR'S NOTICE

In re: Estate of Margaret E. Knox, late of the Borough of Gettysburg, Adams County, Pennsylvania, deceased:

Letters Testamentary on the estate of the above named decedent having been duly granted to the undersigned by the Register of Wills of Adams County, Pennsylvania, all persons indebted to said estate are requested to make immediate payment, and those having claims or demands against the same are notified to present them without delay unto

THE GETTYSBURG NATIONAL BANK,
Executor of the last will and testament of Margaret E. Knox, deceased.

Swope, Brown & Swope,
Attorneys for estate,
Gettysburg, Pennsylvania.

EXECUTOR'S NOTICE

In re: Estate of Wilmer E. Roth, late of the Borough of Gettysburg, Adams County, Pennsylvania, deceased:

Letters Testamentary on the estate of the above named decedent having been duly granted to the undersigned by the Register of Wills of Adams County, Pennsylvania, all persons indebted to said estate are requested to make immediate payment, and those having claims or demands against the same are notified to present them without delay, unto the undersigned

IDA H. ROTH,
THE GETTYSBURG NATIONAL BANK,
Executors of the last will and testament of Wilmer E. Roth, deceased.

Swope, Brown & Swope,
Attorneys for Estate,
Gettysburg, Pennsylvania.

NOTICE

Estate of Charles W. Strickhouser, late of Mt. Joy Township, Adams County, Pennsylvania, deceased.

Notice is hereby given to all parties interested that the Widow's Exemption in the above estate was filed in the Orphans' Court of Adams County, and confirmed nisi, on November 18, 1948, and that the same will be confirmed absolutely unless exceptions are filed thereto within 30 days from said confirmation nisi.

EMMA E. SHEFFER,
Clerk of the Courts.

FLOOD AREAS HIT BY COLD

Chicago, Nov. 30 (AP)—Colder weather moved into the flooded areas of the southland today, adding further discomfort to the many made homeless by rain-flooded rivers.

Skies were mostly clear over the flood regions of Georgia, Alabama and Tennessee but temperatures in parts of those and other southern states dropped. Readings in the 30's were reported in parts of Alabama, Georgia and Tennessee, while Vicksburg, Miss., had a low of 28 today.

No heavy rain was forecast in the south as river flood crests moved downstream, carrying the threat to middle and southern portions of Georgia and Alabama. Flood warnings still was posted from north Georgia to southern Alabama. Flood waters poured over thousands of acres of lowland in South Carolina.

Across the country, generally, fair and colder weather prevailed today. The mercury dipped to near the zero mark in some parts of the country's coldest belt, which extender from the Rockies over the north central region. Low marks included 3 above at Butte, Mont., and Eagle, Colo. The cooler weather extended into northern Texas. There was some light snow in northern Minnesota and blustery weather was reported along the Washington coast.

Snow fell in some eastern areas yesterday, including New York, Pennsylvania and Maryland. The fall measured four inches in western Maryland but crews of workmen kept highways open.

Twenty-two large U. S. cities now have television stations.

WARNER BROS. MAJESTIC GETTYSBURG
Last Day
"Mr. Blandings Builds His Dream House"
Tomorrow & Thursday
Ingrid BERGMAN
Charles BOYER
'Arch of Triumph'

WARNER BROS. STRAND GETTYSBURG
Last Day
"Condemned To Devil's Island"
Tomorrow
"Partners of Sunset"

WARNER BROS. MAJESTIC
MIDNIGHT SHOW TOMORROW NIGHT
One Performance Only — Doors Open 11:30 P. M.

PLASTI-LINER
Makes False Teeth Fit
ONE APPLICATION LASTS FOR LIFETIME OF YOUR PLATES
Just lay the Strip on your Plate and Bite for Perfect Fit
Easy to Use Strips
If your plates are loose, slip and make your gums sore, use this amazing pliable, non-porous strip to refit them yourself. Just lay the strip on your upper or lower plate—then bite, and it molds perfectly. Hardens for lasting fit and comfort. Helps stop the embarrassment of slipping, rocking plates and the misery of sore gums. Eat anything and talk freely without fear your teeth will loosen. Ends forever the mess, bother and expense of temporary pastes and powders that last only a few hours, days or months. Won't injure your plate. Removable as per directions. Satisfaction guaranteed or money refunded.
"PLASTI-LINER is wonderful!" ---Users Say.
"My plates are better fitting than new." E.C.—N.J.
"Plasti-Liner is wonderful. I can now wear my teeth all the time." J.S.—ILL.
"Am having my first enjoyment in eating for over 2 two years." W.P.—N.Y.
"I can now chew my food without gums getting sore." J.H.—Ky.
Plasti-Liner for one denture $1.25
REA AND DERICK, INC.
Center Square — Gettysburg, Pa.

THE NEXT TIME YOU'RE IN TOWN
Come in and see us about Early Bird Service. This year, play safe! Make sure all your equipment will be in good running order when the season starts. Have us schedule your machines *now* for servicing in our shop on the dates you select, *ahead of season.* We have the right tools and "know-how" to service *all* your equipment.
INTERNATIONAL HARVESTER SERVICE
Wolff's Farm Supply
Phone 689 Gettysburg, Pa.
G. Edward Shoap, Service Foreman
INTERNATIONAL HARVESTER FARM EQUIPMENT HEADQUARTERS

BLONDIE

Copr. 1948, King Features Syndicate, Inc., World rights reserved.

SCORCHY SMITH

DONALD DUCK

PUPILS WILL

(Continued From Page 1)

incurred in the purchase of coats for the members.

At Testimonial Dinner

There will be practice by the choir of St. Aloysius Catholic church on Wednesday evening at 7 o'clock. This practice is in preparation for the Christmas midnight mass.

Mr. and Mrs. Maynard S. Barnhart, Jr., East King street, spent Sunday with Mr. Barnhart's parents, Mr. and Mrs. Maynard S. Barnhart, Sr., Menges Mills, York county.

Mr. and Mrs. Roscoe W. Rittase, Prince street extended, and Miss Lois Shull, East King street, spent the week-end visiting Mr. Rittase's cousins, Mr. and Mrs. Gideon Rittase, Baltimore.

Mr. and Mrs. Edward Bishe, daughters, Betty and Garnet, and son, Harold, Boyertown, on their week-end visit to the community visited with Miss Florence V. Sell, East King street, who is recuperating from her recent illness. Miss Sell and the Bishe family were neighbors when they resided in Littlestown. Mrs. Bishe's mother, Mrs. Charles Strickhouser, Harney, accompanied them to Boyertown, where she will spend the winter.

A. W. Schott, South Queen street, and Joseph H. Hertz, Hanover, have returned from a testimonial dinner in honor of the Rev. Fr. Bernard P. Scheiner of the Redemptist Order, Scranton diocese, held in St. Aloysius hall, Wilkes-Barre. Fr. Scheiner is being transferred from St. Alphonsus Retreat House, Tobyhanna, to Sacred Heart parish, Baltimore. The dinner was attended by 550 laymen of Scranton diocese. Mr. Schott and Mr. Hertz were special guests of Fr. Scheiner.

Mr. and Mrs. Bernard Schott, South Queen street, returned Monday night from a visit to Pittsburgh.

DISCOUNT SUB STORY

Washington, Nov. 30 (AP) — Navy officials today discounted reports of an unknown submarine in the Gulf of Mexico. Privately, they were writing the whole thing off as a mirage inspired by enthusiasm. The crew of a training plane from the Corpus Christi, Texas, naval air base reported Friday they thought they saw a periscope 20 miles off the U. S. coast.

Guaranteed Used Cars and Trucks

TODAY'S SPECIALS

1941 Chevrolet 4-Dr. Sedan $995
1941 Plymouth 4-Dr. Sedan, Heater 945
1939 Ford De Luxe 4-Dr. Sedan 695
1938 Chevrolet Convertible Coupe, Heater 350
1937 Buick Special 4-Dr. Sedan, Heater 545
1938 Chevrolet Truck, 1½ Ton, Long W.B., Chas. & Cab 350

25 Other Cars to Pick From — All Reduced

1948 Cadillac 62 4-Dr. Sedan, Radio & Heater
1947 Oldsmobile 78 Club Sedan, Radio & Heater
1947 Pontiac Torpedo 4-Dr. Sedan, Radio & Heater
1947 Pontiac Streamliner 4-Dr. Sedan, Radio & Heater
1946 Oldsmobile 98 4-Dr. Sedan, Radio & Heater
1946 Oldsmobile 66 Club Coupe, Radio & Heater
1946 Pontiac Torpedo 4-Dr. Sedan, Radio & Heater
1941 Buick Special 4-Dr. Sedan
1941 Dodge Coach, Heater
1941 Plymouth De Luxe Coach, Heater
1941 Cadillac 4-Dr. Sedan
1941 Lincoln Zephyr 4-Dr. Sedan, Radio & Heater
1941 Oldsmobile 98 Club Coupe, Heater
1941 Oldsmobile 76 Club Sedan, Radio & Heater
1941 Oldsmobile 78 Club Sedan, Radio & Heater
1941 Pontiac Streamliner 4-Dr. Sedan, Heater, Red
1941 Pontiac Streamliner 4-Dr. Sedan, Radio & Heater
1941 Pontiac Torpedo Coach, Radio & Heater
1941 Pontiac Torpedo 4-Dr. Sedan, Radio & Heater
1940 Oldsmobile 98 4-Dr. Sedan, Heater
1940 Oldsmobile 70 Coach, Heater
1940 Pontiac De Luxe Coach, Radio & Heater
1939 LaSalle 4-Dr. Sedan
1939 Chevrolet Coupe, Radio & Heater
1939 Buick Special 4-Dr. Sedan
1939 Nash 4-Dr. Sedan

BETTER BUYS IN NEW AND USED TRUCKS

New 1948 GMC Model FC303 V-Tag, 161-Inch W.B.
New 1948 GMC Model FC452, W-Tag, 142-Inch. W. B., 900x20 Tires
1946 GMC Model CF302, V-Tag, 135-Inch. W.B., 825x20 Tires
1940 Chevrolet Dump, Ready To Go, Good Tires
1940 International Panel ½-Ton

GLENN L. BREAM, Inc.
Paul R. Knox, Sales Mgr.
Oldsmobile, Cadillac, G.M.C. Truck Sales & Service
U. S. Tire and Battery Distributors
Open Evenings Until 8:30 Phones 336 or 337
100 Buford Avenue — Gettysburg, Pa.
A Good Place To Buy, Sell or Service Your Car

BORROW READY CASH
for CHRISTMAS SHOPPING

ONE TRIP SERVICE
Have plenty of money for Christmas shopping. Borrow on your signature. Convenient terms available now. One trip service—strictly confidential. Make this your best Christmas in years!
THRIFT PLAN
OF PENNA., INC.
Weaver Bldg. Phone 610 Gettysburg
Stay on the sunny side marked PAID

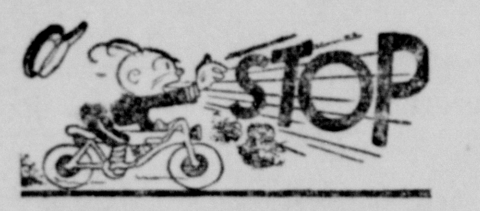

IT'S NO FUN
to drive with
POOR LIGHTS

Don't put up with dim, maladjusted lights—when you can enjoy driving with bright, properly focused lights—it costs no more in battery power. Our new, Bear Headlight Tester is a scientific instrument that quickly tells how strong your bulbs are — whether they are in focus and what adjustments are necessary to obtain proper lights for safe, comfortable driving.

You'll be amazed at the difference a few simple adjustments can make in your headlights. This new tester gives an accurate test—no guesswork. It checks and double checks all adjustments. We guarantee this service. Stop in for a free check-up today.

GETTYSBURG MOTORS
Norman Rudisill, Service Manager
Harold Smallwood, Shop Foreman
6th and York Streets

GOODYEAR TIRES
Universal and K.M.
FOOD MIXERS
Service Supply Company
Wheel Balancing Tire and Tube Repairing
Authorized United Motors Radio and Small Appliance Service
21 YORK ST. PHONE 697 GETTYSBURG, PA.

Now Available
HOLLAND'S NEW 1949
Oil and Gas Burners
Also Our New
Oil, Gas and Coal Forced Air Units
Immediate Installation
For Free Estimate Call
JOHN SANDERS 325-Z
309 Buford Avenue
Gettysburg, Pa.
HOLLAND FURNACE COMPANY
We Repair All Makes of Hot Air Furnaces

ROY E. COLDSMITH
ROOFING
and
SIDING
CONTRACTOR
44 Steinwehr Avenue
Telephone 189-Y-1 or 141-X
Gettysburg, Pa.

SAVE $2.02
WITH THIS VALUABLE COUPON
14 K GOLD PLATED FILIGREE
BALL PEN
WITH WRITTEN SERVICE POLICY

14 Karat Gold Plated Filigree Ball Pen and Key Chain. Set with Sparkling Rhinestones. Luxuriously Gift Boxed.
WITH COUPON 98¢
CLIP THIS VALUABLE COUPON
This coupon and only 98¢ entitles you to the pen sensation of the year — the new PEERLESS Filigree BALL PEN ($3 advertised value). A pen of rare beauty and endless writing pleasure. Looks, writes like pens costing many times more. The ideal gift. Mail orders 15¢ extra. Supply limited. Hurry! Bring this valuable coupon to
PEOPLES DRUG STORE
25 Baltimore Street

Sheriff's Sale

IN PURSUANCE of a Writ of FIERI FACIAS issuing out of the Court of Common Pleas of Adams County, and to me directed, will be exposed to Public Sale on SATURDAY, the 18th day of December, 1948, at 10 o'clock in the forenoon at the Court House in Gettysburg, Adams County, Pa., the following Real Estate, viz.:

All that the hereinafter described tract of land situate, lying and being in the Township of Tyrone, County of Adams and State of Pennsylvania, bounded and described as follows, to wit:

BEGINNING at a stake for a corner on the South side of State Highway Route No. 234; thence running in said Highway, South seventy and one-half (70½) degrees East, two hundred (200) feet to a point in said Highway; thence running by land now or formerly of W. J. Starry, South thirty-five and one-half (35½) degrees West, five hundred and fifty-five and five-tenths (555.5) feet to stones for a corner, close to a rock; thence running by land now or formerly of Herbert Kennedy, North fifty-nine and one-half (59½) degrees West, two hundred (200) feet to a rock for a corner; thence running by lands now or formerly of the heirs of Henry Engle Estate, North thirty-five and three-fourths (35¾) degrees East five hundred and thirty-six (536) feet to a point at the South side of the aforesaid Highway, the place of the beginning. Containing two (2) acres and seventy-two (72) perches, and one hundred and twenty-one (121) square feet, more or less. Improved with a one-story, frame, single dwelling house and chicken pen.

Seized and taken into execution as the property of Dibert S. Starner, and to be sold by me

DORSEY J. SCHULTZ, Sheriff.

Sheriff's Office, Gettysburg, Pa., November 17th, 1948.

Ten per cent of the purchase price is payable in cash immediately after the sale and the balance of the purchase price, plus making, docketing and recording of deed, is payable in cash five days prior to the return day of the writ of execution: if conditions are not complied with the property will be resold and the defaulting purchaser will be liable for the deficiency, if any.

RADIO PROGRAMS

Wednesday, December 1

A.M.	WNBC 660k FM 97.1m	WOR 710k FM 98.7m	WJZ 770k FM 95.5m	WCBS 880k FM 101.1m
8:00	News; Bob Smith,	News, P. Robinson	News, M. Agronsky	News Roundup
8:15	recorded music	Breakfast with	The Fitzgeralds—	Phil Cook Show
8:30	Jinx Falkenburg	Dorothy and Dick	Ed and Pegeen	Margaret Arlen
8:45	and Tex McCrary	" "	8:55, Dr. Claxton	Show
9:00	News, Peter Roberts	News, H. Hennessy	Breakfast Club with	News, Bob Hite
9:15	Ivan Sanderson	John Nesbitt	Don McNeill	This Is New York:
9:30	Norman Brokenshire	'The McCanns at	" "	Bill Leonard
9:45	words and music	Home'	" "	This Is Bing Crosby
10:00	Fred Waring Show:	News, H. Gladstone	My True Story,	MissusGoesShopping
10:15	Jane Wilson	Martha Deane:	dramatization	John Reed King
10:30	Road of Life	Francis H. Taylor,	Betty Crocker	Arthur Godfrey,
10:45	The Brighter Day	Macdonald Carey	Eleanor Roosevelt	Janette Davis, the
11:00	This Is Nora Drake	News, P. Robinson	Kay Kyser's College	Mariners, Archie
11:15	We Love and Learn	Health talk	of Fun & Knowledge	Bleyer's Orch.
11:30	Jack Berch show	Gabriel Heatter	Ted Malone	'Grand Slam,' quiz
11:45	Lora Lawton	'Tello-Test' quiz	What Makes You Tick	Rosemary
AFTERNOON PROGRAMS 12-1				
Noon	News, C.F. McCarthy	'Kate Smith Speaks'	Welcome Travelers,	Wendy Warren, news
12:15	Metropolitan news	'Kate Smith Sings'	Tommy Bartlett	Aunt Jenny
12:30	Norman Brokenshire	News, H. Gladstone	News; Maggi	Helen Trent
12:45	words and music	The Answer Man	McNellis	Our Gal Sunday
1:00	Mary M. McBride	Luncheon at Sardi's,	Jack Beall	Big Sister
1:15	" "	Bill Slater	Nancy Craig:	Ma Perkins
1:30	" "	Hollywood Theater:	Edith Head,	Young Dr. Malone
1:45	" "	Sterling Holloway	guest	The Guiding Light
2:00	'Double or Nothing'	'Queen for a Day,'	Breakfast in Holly-	Second Mrs. Burton
2:15	Walter O'Keefe	Jack Bailey	wood: J. McElroy	Perry Mason
2:30	Today's Children	'On Your Mark,'	Bride and Groom:	This Is Nora Drake
2:45	Light of the World	Bud Collyer	John Nelson	What Makes You Tick
3:00	Life Can Be Beautiful	'Movie Matinee,'	Ladies Be Seated:	David Harum
3:15	Ma Perkins	Red Benson	Tom Moore	Hilltop House
3:30	Pepper Young Family	'Daily Dilemmas,'	Galen Drake	House Party: Art
3:45	Right to Happiness	Jack Barry	'Listen to This'	Linkletter; talk
4:00	Backstage Wife	Barbara Welles	'Second Honeymoon,'	Hint Hunt: Chuck
4:15	Stella Dallas	Show	Bert Parks	Acree; news
4:30	Lorenzo Jones	'The Ladies' Man,'	People and Things	Galen Drake
4:45	Young Widder Brown	Tiny Ruffner	Nelson Olmsted	" "
5:00	When a Girl Marries	Tele-Kid Quiz	'Challenge of the	Hits and Misses,
5:15	Portia Faces Life	Superman	Yukon,' drama	Harry Marble
5:30	Just Plain Bill	Captain Midnight	'Jack Armstrong,'	Winner Take All:
5:45	Front Page Farrell	Tom Mix Adventures	drama	Bill Cullen
EVENING PROGRAMS	WNBC	WOR	WJZ	WCBS
6:00	News, K. Banghart	News, Lyle Van	News; Joe Hasel	News, E. Sevareid
6:15	Sports, Bill Stern	'On the Century'	Ethel and Albert	You and Marriage
6:30	Rey Rodel Show	News, Vandeventer	Edwin C. Hill	Herb Shriner
6:45	Three Star Extra	Sports, Stan Lomax	6:35, Allen Prescott	Lowell Thomas
7:00	Supper Club	Fulton Lewis jr.	Headline Edition	'Beulah', comedy
7:15	News of the World	The Answer Man	Elmer Davis	Jack Smith Show
7:30	World Playhouse	H. R. Knickerbocker	'The Lone Ranger,'	'Club 15,' Bob Crosby
7:45	H. V. Kaltenborn	Sports, Bill Brandt	Western drama	Edward R. Murrow
8:00	'Blondie' comedy,	'Can You Top This?'	Original Amateur	'Mr. Chameleon,'
8:15	Penny Singleton	jokes program	Hour, with	Karl Swenson
8:30	'Great Gildersleeve,'	'Boston Blackie'	Ted Mack	'Dr. Christian,'
8:45	Hal Peary	8:55, H. Hershfield	" "	Jean Hersholt
9:00	'Duffy's Tavern,'	Gabriel Heatter	Milton Berle Show,	'Your Song & Mine,'
9:15	Ed Gardner	Newsreel	Arnold Stang	Nadine Conner
9:30	'Mr. District Attor-	'Bob Poole's Parlor'	Groucho Marx	James Melton,
9:45	ney,' Jay Jostyn	9:55, Bill Henry	Show	Frank Black Orch.
10:00	'The Big Story,'	'Bulldog Drummond,'	Bing Crosby Show:	Live Stock Show
10:15	Robert Sloane	drama	Bob Crosby	Harry James Orch.
10:30	'Curtain Time,'	'Symphonette,'	Meredith Willson:	Capitol Cloak Room:
10:45	Harry Elders	Mishel Piastro	Josef & Miranda	guest
11:00	News, K. Banghart	News, Vandeventer	News	News; Quincy Howe
11:15	Wally Butterworth	Herald Tribune news	Weather; Joe Hasel	Guy Lombardo Orch.
11:30	Alvino Rey	Deems Taylor	Talk; Leo Reisman's	Starlight Salute,
11:45	Orchestra	Concert	Orchestra	Galen Drake

SAYS ROTARY'S

(Continued From Page 1)

movement during the early days. The club borrowed money to have a specialist come here to operate on 14 youngsters who were crippled and continued to push the movement which later became the Adams County Crippled Children's Association.

Attorney Eugene V. Bulleit acted as master of ceremonies for the program. Charles Eicholtz read minutes of the first meeting and outlined the early history of the club from the time of its founding in 1920 with 20 members until it started holding meetings regularly at the YWCA in 1929. Previous to 1929 it met in the Eagle Hotel and other hotels and restaurants throughout the town.

Conducts Auction

William G. Weaver outlined the club's history from 1929 on, and G. Henry Roth listed the various classifications into which the 180 members during the 28 years have been listed. The club has 62 members at the present time.

President Mares Sherman presided at the session with 47 members present. Philip M. Jones conducted an auction as part of the fund raising program by which the club is seeking to purchase a projector. Elmer W. Warren acted as clerk for the auction. Articles sold were donated by C. Arthur Bream, L. S. Long and Charles Cook.

TEXAN QUELLS 800-LB. STEER AT STOCK SHOW

Chicago, Nov. 30 (AP)—Ten thousand persons stood and cheered a 48-year-old Texas stockman last night for his heroic role in an unscheduled event at the horse show at the International Livestock Exposition.

A few minutes before the crowd gave an ovation to Lloyd Jinkens of Fort Worth, Texas, an 800-pound steer leaped a 5-foot fence into the massed spectators at the show.

Jinkens, cattle breeder and quarter horse exhibitor, spurred his horse to the fence, cleared it with a leap from the saddle, bull-dogged the animal and led it back into the arena.

Police Capt. Frank Reynolds said that Jinkens' action was the most heroic he ever had seen. He said that the steer running amuck among the huge crowd might have trampled many.

Yank to Pick Champ

For the first time since the start of the International Livestock Exposition in 1900, an American today will have the honor of selecting the grand champion steer.

Dr. A. D. Webber, of Kansas State college, Manhattan, Kans., a judging expert of long experience, will select the finest animal at the 49th exposition. Previously leading cattlemen from abroad have been called to Chicago to make the final selection.

Show officials said that it is a belief among cattlemen today that, world feeding conditions being what they are, only United States beef raisers are familiar with the highest type of fatted cattle.

Selection of the grand champion steer is the outstanding event of the week long show, now in its fourth day.

A cubic mile of seawater contains about 4,500,000 tons of magnesium.

Mrs. Leslie Barnhardt Reveals a Secret About Making Cookies!

The cookies are highly popular at Mrs. Barnhardt's house at 1517 Waverly Avenue, Charlotte, North Carolina. They are so delicious! Yet Mrs. Barnhardt's secret is simple! You see, she uses only Franklin Sugar, and thus gets:

Franklin's "Famous Five" Advantages
1. 100% Pure Sugar Cane Sugar.
2. Extra-Fine Granulated.
3. Fast-Dissolving.
4. Free-Mixing.
5. Enriches Food Flavors.

There's a Franklin Sugar for every use. Get some Franklin Confectioners XXXX, too, for quick, creamy-smooth icings. What a difference!

FRANKLIN Pure SUGAR CANE Sugar

PUBLIC AUCTION
Thursday, December 2 — 7 o'clock

Gas stoves; electric stove; Kalamazoo Heatrola; electric refrigerator; sofa bed; three-piece living room suite; five-piece chrome breakfast set; walnut drop-leaf table; 9x12 rug and mat; child's couch; chairs; wheel barrow; baby buggy; beds, springs and mattresses; bureaus; laundry stove; new cedar sewing cabinets; new cedar jewelry boxes; electric razor; golf clubs; dishes; crocks; 55 gallon drums; truck canvas; garden tools; girls' sweaters, dresses, jumpers and coats, sizes 14 to 16; ladies' dresses and coats, sizes 18 to 20; boys' suits, trousers and coats, sizes 14 and 16; new oil burners, all sizes.

Many other articles too numerous to mention.

Anyone having anything to sell call Biglerville 138-M.

PALMER'S AUCTION ROOM
Biglerville, Pa.

Maurice E. Dugan
Funeral Director
BENDERSVILLE, PA.
Tactful, Discreet and Sympathetic Services
Phone Biglerville 940-R-21

For You— This Liberation

Release from anxiety and limitation, together with enlarged understanding and usefulness, happiness and a sense of well-being beyond what one has known before—

These, Christian Science makes available for all, under all conditions, as abundant world-wide evidence shows.

How you can experience these benefits of the Science of Christianity is clearly set forth in writings—including the Christian Science textbook, "Science and Health with Key to the Scriptures" by Mary Baker Eddy—which may be read, borrowed, or purchased at

Christian Science Reading Room
Kadel Building
Gettysburg
Visitors Welcome

Information concerning free public lectures, church services, and other Christian Science activities also available.

SAVE AT THE FIRST NATIONAL

PUT PART OF THAT CHRISTMAS BONUS IN A SAVINGS ACCOUNT AT CENTER SQUARE

Many of our friends will receive bonus payments or other Christmas money gifts.

Let us suggest that you do what some of them always do—deposit part of this extra money in a savings account at the First National Bank of Gettysburg.

1st NATIONAL THE FIRST NATIONAL BANK of Gettysburg
MEMBER FEDERAL DEPOSIT INSURANCE CORPORATION

Wanted Before Christmas
Radio and Electric Appliance Work
Fluorescents Tested and Serviced for Noise
The Only "Drive In" Radio Electric Repair Shop in This Section
25 Years' Experience — Federal 1st Class License
We Aim to Please and Prices Are Right
OUR SHOP IS OPEN EVERY NIGHT
7 to 9:30 P. M. — Saturdays 1 to 5 P. M.
Phone 555-Z Ed Saunders, Shop Rear 225 Hanover St.
Gettysburg, Pa.

EPISCOPAL GIFT SALE
PARISH HALL
West High Street
Thursday, Friday, Saturday
December 9, 10, 11
9 A. M. to 9 P. M.

DEER HUNTERS!
High-Powered Ammunition
Water-Proofed Hunting Clothes
GETTYSBURG HARDWARE STORE
BALTIMORE STREET

The New Thrill!

The car that brought you the New Look in Futuramic styling . . . now presents "The New Thrill" in Futuramic driving! Yes, it's the *new* Futuramic Oldsmobile, coming soon to your Oldsmobile dealer's, with Hydra-Matic Drive and Whirlaway—*plus* the revolutionary high-octane engine you've heard so much about. It's "The New Thrill." Try it!

NEW FUTURAMIC OLDSMOBILE
GLENN L. BREAM, Inc.
100 BUFORD AVENUE GETTYSBURG, PA.